



WALTON COUNTY COASTAL DUNE LAKES WATER CHEMISTRY SUMMARY 2019

A. C. Hyman ^{1,2}, J. Kilpatrick², & D. Stephens¹

¹Choctawhatchee Basin Alliance

²Mattie M. Kelly Environmental Institute

April 15, 2020

Contents

Overview Northwest Florida Coastal Dune Lakes.....	7
Methods of Water Sample and Variable Collection	8
Water Samples	8
Secchi Disk — measures the attenuation of light within the water column, or transparency, in meters.	8
Nutrient Concentration Estimation.....	8
Algal Concentration Estimation	8
Color.....	8
Conductivity	8
Trophic State Index (TSI)	9
Multiparameter Datasonde	9
Walton County Coastal Dune Lakes Morphometry Table	10
Morphometry	10
Catchment Area (hectare)	10
Surface Area (hectare).....	10
Average Depth (meter)	10
Max Depth (meter).....	10
Volume (cubic meter).....	10
Allen Lake, Walton County.....	11
Lake Description	11
Water Chemistry Data- 2019	12
2019 Summary Statistics	12
Water Chemistry Data- 2003 through 2019	13
Hydrolab Trend Analyses	14
Nutrient Trend Analyses	Error! Bookmark not defined.
Alligator Lake, Walton County	18
Lake Description	18
Water Chemistry Data- 2019	19
2019 Summary Statistics	19
Water Chemistry Data- 2003 through 2019	20
Hydrolab Trend Analyses	21
Nutrient Trend Analyses	23
Big Red Fish Lake, Walton County.....	25

Lake Description	25
Water Chemistry Data- 2019	26
2019 Summary Statistics	26
Water Chemistry Data- 2003 through 2019	27
Hydrolab Trend Analyses	28
Nutrient Trend Analyses	30
Camp Creek Lake, Walton County	32
Lake Description	32
Water Chemistry Data- 2019	33
2019 Summary Statistics	33
Water Chemistry Data- 2003 through 2019	34
Hydrolab Trend Analyses	35
Nutrient Trend Analyses	37
Campbell Lake, Walton County	39
Lake Description	39
Water Chemistry Data- 2019	40
2019 Summary Statistics	40
Water Chemistry Data- 2003 through 2019	41
Hydrolab Trend Analyses	42
Nutrient Trend Analyses	44
Deer Lake, Walton County	46
Lake Description	46
Water Chemistry Data- 2019	47
2019 Summary Statistics	47
Water Chemistry Data- 2003 through 2019	48
Hydrolab Trend Analyses	49
Nutrient Trend Analyses	51
Draper Lake, Walton County	53
Lake Description	53
Water Chemistry Data- 2019	54
2019 Summary Statistics	54
Water Chemistry Data- 2003 through 2019	55
Hydrolab Trend Analyses	56

Nutrient Trend Analyses	58
Eastern South Lake Lobe, Walton County.....	60
Lake Description	60
Water Chemistry Data- 2019	61
2019 Summary Statistics	61
Water Chemistry Data- 2003 through 2019	62
Hydrolab Data Analytics	63
Nutrient Trend Analyses	65
Eastern North Lake Lobe, Walton County	67
Lake Description	67
Water Chemistry Data- 2019	68
2019 Summary Statistics	68
Water Chemistry Data- 2003 through 2019	69
Hydrolab Trend Analyses	70
Nutrient Trend Analyses	72
Fuller Lake, Walton County	74
Lake Description	74
Water Chemistry Data- 2019	75
2019 Summary Statistics	75
Water Chemistry Data- 2003 through 2019	76
Hydrolab Trend analyses	77
Nutrient Trend Analyses	79
Grayton Lake Lobe, Walton County.....	81
Lake Description	81
Water Chemistry Data- 2019	82
2019 Summary Statistics	82
Water Chemistry Data- 2003 through 2019	83
Hydrolab Trend Analyses	84
Nutrient Trend Analyses	86
Little Red Fish Lake, Walton County	88
Lake Description	88
Water Chemistry Data- 2019	89
2019 Summary Statistics	89

Water Chemistry Data- 2003 through 2019	90
Hydrolab Trend Analyses	91
Nutrient Trend Analyses	93
Morris Lake, Walton County	95
Lake Description	95
Water Chemistry Data- 2019	96
2019 Summary Statistics	96
Water Chemistry Data- 2003 through 2019	97
Hydrolab Trend Analyses	98
Nutrient Trend Analyses	100
Oyster Lake, Walton County	102
Lake Description	102
Water Chemistry Data- 2019	103
2019 Summary Statistics	103
Water Chemistry Data- 2003 through 2019	104
Hydrolab Trend analyses	105
Nutrient Trend Analyses	107
Powell Lake, Walton and Bay County	109
Lake Description	109
Water Chemistry Data- 2019	110
2019 Summary Statistics	110
Water Chemistry Data- 2003 through 2019	111
Hydrolab Trend Analyses	112
Nutrient Trend Analyses	114
Stallworth Lake, Walton County	116
Lake Description	116
Water Chemistry Data- 2019	117
2019 Summary Statistics	117
Water Chemistry Data- 2003 through 2019	118
Hydrolab Trend analyses	119
Nutrient Trend Analyses	121
Western Bowl Lake Lobe, Walton County	123
Lake Description	123

Water Chemistry Data- 2019	124
2019 Summary Statistics	124
Water Chemistry Data- 2003 through 2019	125
Hydrolab Trend Analyses	126
Nutrient Trend Analyses	128
Western Northeast Lake Lobe, Walton County	130
Lake Description	130
Water Chemistry Data- 2019	131
2019 Summary Statistics	131
Water Chemistry Data- 2003 through 2019	132
Hydrolab Trend Analyses	133
Nutrient Trend Analyses	135
References:.....	137

Overview Northwest Florida Coastal Dune Lakes

Lakes, located along coastlines across the globe, are frequently referred to as coastal dune lakes. Coastal dune lakes, however, are rare as they are found only in select areas of the globe, such as Australia, New Zealand, and the Pacific Northwest of the United States. Northwest Florida is home to numerous coastal dune lakes with the Walton County Dune Lake Advisory Board identifying 18 named coastal dune lakes in Walton County, Florida. This report also includes monitoring data on Tresca Lake, bringing the total count to 19 lakes. Due to the global scarcity, Northwest Florida's coastal dune lakes have been listed as imperiled by the Florida Natural Areas Inventory.

Northwest Florida coastal dune lakes are located within two miles of the coastline with intermittent hydrologic connection to the Gulf of Mexico. These hydrologic connections are known as outlets, or outfalls. When lake level reach flood stage, its waters breach through the sand dunes and flow into the Gulf of Mexico. Typically, lake levels and subsequent outlet openings are dependent on precipitation, runoff, and groundwater conditions. However, strong winds, tides or storms can cause the outlet to open and saltwater inflow or overwash from the Gulf of Mexico to occur.

Coastal dune lakes of Northwest Florida reside within the geomorphological province of the Gulf Coastal Lowlands, where undifferentiated siliciclastic sediments occur in significant thickness (less than 6.1 meters). Walton County southern coastline is made up of Holocene sediments consisting of quartz sand, carbonate sands and muds, and organics. This area of Florida resides in the Coastal Strip division of the Apalachicola Delta District, built by sediments deposited by the Apalachicola River. Sediments are composed of medium fine sand, silty sand, silt, and clay representing estuarine facies of the Biloxi Formation. Geologic characteristics may influence the shape of the waterbody basin and, also, contribute to chemical characteristics and trophic state composition of the waterbody (Canfield and Hoyer 1986).

Differences in chemical composition of lakes in Florida are furthered explained by lake regions designations specific for the State of Florida. Lake regions of Florida include physical, chemical, and ecological components outlining regions with homogeneity among lake characteristics. Northwest Florida's coastal dune lakes occur in the Gulf Coast Lowlands Lake Region within the East Gulf Coastal Plain Ecoregion. Majority of lakes within these regions are acidic, softwater lakes containing high concentrations of dissolved organic carbons and low to moderate nutrients, comparatively. Coastal dune lakes have higher sulfate, sodium, and chloride levels than inland lakes, and can quickly decrease or increase in salt content depending on shifts in rainfall, saltwater input, or salt spray (Griffith et al. 1997).

Majority of Northwest Florida's coastal dune lake watersheds include water flow through forested and wetland areas, increasing the contribution of dissolved organic carbons and tannic acids to the lake water. Dissolved organic carbons and tannic acids derive from slowly decomposing organic matter, which results in more colored, darker water with an acidic, pH condition.

Total phosphorus (TP) and total nitrogen (TN) zones were developed to broadly highlight differences in lake nutrient concentrations associated with natural influences like geology. Northwest Florida's coastal dune lakes fall within TP Zone 3 and TN Zone 3. Geometric mean total phosphorus concentration for lakes with TP Zone 3 is 19 µg/L with the 95% range of values

being 4 to 39 $\mu\text{g/L}$. Geometric mean total nitrogen concentration for lakes with TN Zone 3 is 611 $\mu\text{g/L}$ with the 95% range of values being 200 to 1030 $\mu\text{g/L}$ (Bachmann et al. 2012).

Methods of Water Sample and Variable Collection

A combination of physical and chemical variables were collected at each water quality monitoring station. Open water surface samples were collected in the field and analyzed for nutrients, chlorophyll, color and conductivity at University of Florida's Institute of Food and Agricultural Sciences/SFRC Fisheries and Aquatic Sciences LAKEWATCH National Environmental Laboratory Accredited Certified (NELAC) laboratory. Secchi disk vanishing measurements were recorded and submitted to LAKEWATCH laboratory. In addition, multiparameter datasonde equipment collected surface and bottom water chemistry variables.

Water Samples

- One, 250-mL, acid-cleaned, triple-rinsed Nalgene bottle is used to collect a water sample that is analyzed for total phosphorus ($\mu\text{g/L}$), total nitrogen ($\mu\text{g/L}$) and analyze color (Pt-Co Units) and conductivity ($\mu\text{S/cm}$).
- One, 1000-mL, Nalgene bottle is used to collect a water sample for total chlorophyll analysis. Water is filtered through Gelman 47mm Type A-E glass fiber filter.
-

Secchi Disk — measures the attenuation of light within the water column, or transparency, in meters.

Nutrient Concentration Estimation

- **Total Phosphorous ($\mu\text{g/L}$)** — Sum of all phosphorus compounds in the water column, organic and inorganic, at the time of collection. Phosphorous is an essential nutrient for alga and plant growth.
- **Total Nitrogen ($\mu\text{g/L}$)** — Sum of the all nitrogen compounds in the water column, organic and inorganic, at the time of collection. Nitrogen is an essential nutrient for alga and plant growth.

Algal Concentration Estimation

- **Total Chlorophyll ($\mu\text{g/L}$)** — Sum of all chlorophyll (common pigment found in alga frequently used as a proxy for aquatic flora abundance) in the water column at the time of sampling.

Color

- **True Color**— Measurement of the color of the water after particles have been filtered out (Platinum-Cobalt Units). Based on the Alpha-Hazen color scale.

Conductivity

- **Specific Conductance ($\mu\text{S/cm}$)** — Measurement of the ability of water to conduct electricity. Values reported in micro-Siemens per centimeter at 25° Celsius.

Trophic State Index (TSI)

- The trophic state index is a classification system that is used to estimate the biological productivity of a waterbody based on concentrations of nutrients, chlorophyll and secchi disk.

Multiparameter Datasonde—Hydrolab Quanta multiparameter datasonde unit was used to measure physical and chemical variables including temperature (C), specific conductivity ($\mu\text{S}/\text{cm}$), dissolved oxygen (mg/L), pH, salinity (PSS), and turbidity (NTU).

- **Temperature ($^{\circ}\text{C}$)**—Temperature of the waterbody in degrees Celsius.
- **Dissolved oxygen (mg/L)** — Concentration of dissolved oxygen in water
- **pH**— Measurement of hydrogen ions within the water, which determine how acidic or basic a waterbody is based on a logarithmic scale.
- **Salinity (PSS)** — Measurement of dissolved sodium chloride content in the water. Measurements recorded in Practical Salinity Scale
- **Turbidity (NTU)** — Measurement of water clarity within the water column. Turbidity is an optical characteristic of water is measured by the amount of light scattered by material in the water. The higher intensity of scattered light, the higher the turbidity.

Walton County Coastal Dune Lakes Morphometry Table

Catchment area, surface area, average depth, max depth and volume for each coastal dune lake as determined by Choctawhatchee Basin Alliance, Mattie M. Kelly Environmental Institute and Florida LAKEWATCH.

Morphometry

Catchment Area (hectare) — Area in which all surface water runoff drains to single point.

Surface Area (hectare) — Sum of waterbody face area.

Average Depth (meter) — Mean depth of water column.

Max Depth (meter) — Maximum depth of waterbody.

Volume (cubic meter) — Measurement of the amount of space occupied by waterbody.

Lake	Catchment Area	Surface Area (ha)	Average depth (m)	Max depth (m)	Volume (m ³)	Perimeter (km)	Stations
Allen Lake	71	7.57	1.28	2.53	71000	1.8	3
Alligator Lake	38	5.45	0.94	2.33	42000	2.4	3
Big Red Fish Lake	119	12.40	1.12	1.81	130000	2.7	3
Camp Creek Lake	213	25.58	1.39	2.07	310000	5.1	3
Campbell Lake	NA	44.5	3.14	4.93	1300000	3.8	3
Deer Lake	127	16.9	1.49	2.43	180000	2.7	3
Draper Lake	193	16.32	1.79	3.01	280000	3.6	3
Eastern South Lobe (Eastern Lake)	43	20.56	1.77	2.88	360000	3.3	3
Eastern North Lobe (Eastern Lake)	154	8.50	1.77	2.88	150000	1.7	3
Fuller Lake	43	20.76	1.74	2.84	300000	2.2	3
Grayton Lobe (Western Lake)	275	22.93	1.42	4.45	33000	4.9	3
Little Red Fish Lake	NA	5.02	0.9	1.93	48000	1.4	3
Morris Lake	87	34.67	2.8	4.68	900000	3.1	3
Oyster Lake	56	10.56	1.38	2.16	140000	1.5	3
Powell Lake	730	287.13	2.54	4.98	6600000	21	9
Stallworth Lake	86	5.97	1.44	2.95	81000	1.6	4
Western Bowl Lobe (Western Lake)	275	45.91	1.58	4.78	73000	4.5	3
Western Northeast Lobe (Western Lake)	275	30.00	1.67	2.47	50000	4.4	3

Allen Lake, Walton County

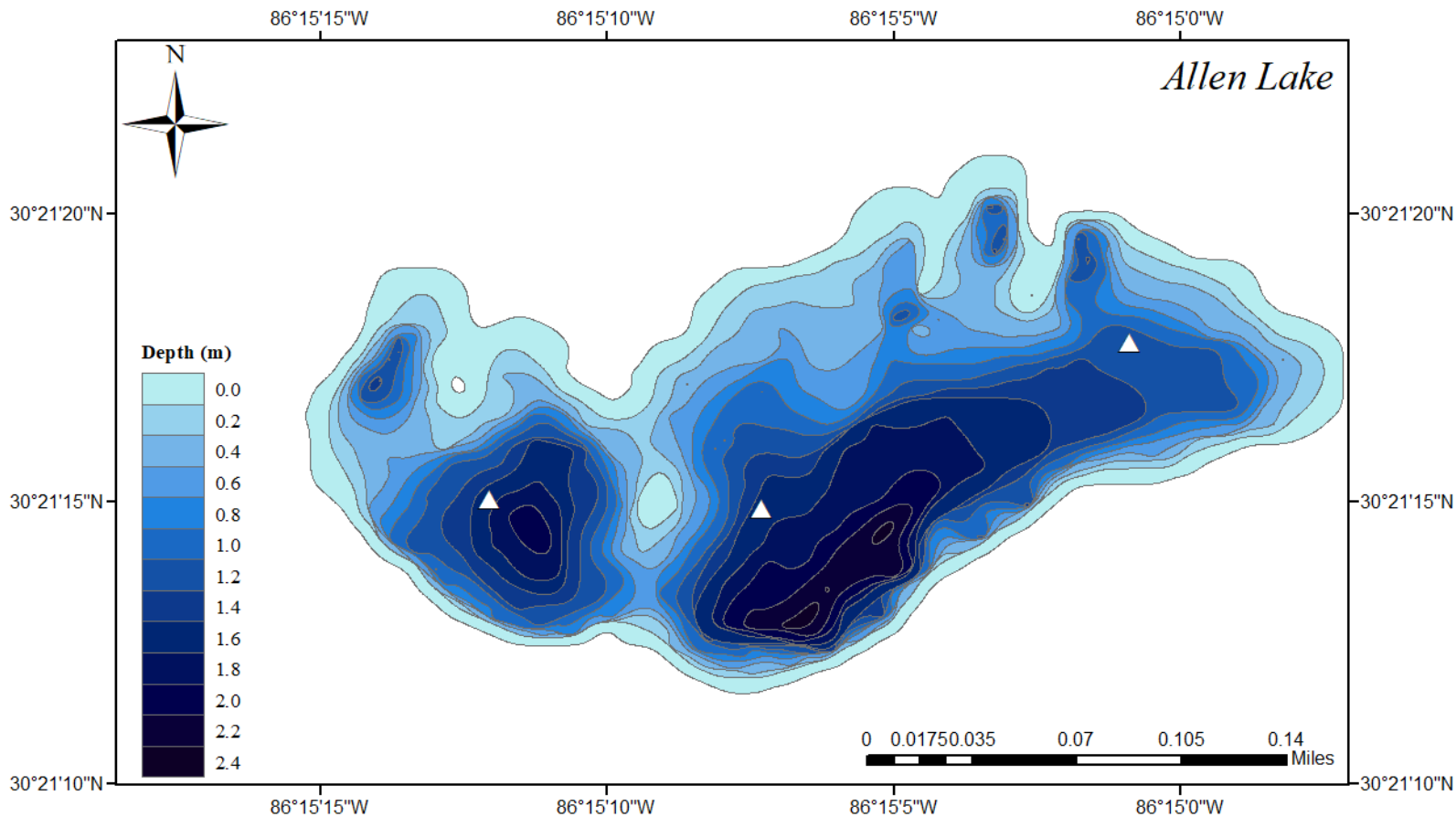

Lake Description

Allen Lake is a primarily isolated, freshwater (0.08 ppt) system laying approximately 200m from the Gulf of Mexico. Among the population of coastal dune lakes, the system is relatively small; with a surface area of 8 hectares (80,000 m²) and average volume of approximately 71,000 m³. Long-term water chemistry monitoring for Allen Lake occurs at three stations denoted as white triangles on the map above. Currently, Allen Lake is one of several systems which do not possess a direct connection with the Gulf of Mexico. Although at one time Allen Lake was able to connect to the gulf via an outfall, this characteristic was lost as a direct result of the paving of Highway 30A, which created a barrier between the lake and the gulf. The system is thought to have retained a small measure of connectivity through a culvert connecting to Oyster Lake (Hoyer & Canfield, 2008). However, long-term salinity results suggest that this connection likely does not play a significant role in lake water chemistry.

Water Chemistry Data- 2019

Summary statistics include mean, maximum (Max), minimum (Min), median, and standard error (Std Error) calculated for both surface and bottom measurements for temperature, dissolved oxygen (DO), pH, and salinity, as well as surface measurements total phosphorous (TP), total nitrogen (TN), total chlorophyll (CHL), secchi depth, as well as. These statistics represent 2019 water chemistry data.

2019 Summary Statistics

	min	mean	max	Std.Error
Temperature top	14.13	24.08	31.44	2
Temperature bottom	13.54	23.13	30.14	2.01
DO (mg/L) top	5.1	6.89	8.5	0.37
DO (mg/L) bottom	2.77	6.12	10.72	0.74
pH top	5.26	5.81	6.15	0.09
pH bottom	4.96	5.5	6.3	0.13
Salinity (ppt) top	0.04	0.04	0.05	0
Salinity (ppt) bottom	0.04	0.04	0.05	0
TP (micrograms/L)	12.56	14.58	17.31	0.58
TN (micrograms/L)	449.33	508.99	564.41	12.24
CHL (micrograms/L)	1.26	3.42	6.65	0.5

Water Chemistry Data- 2003 through 2019

Summary statistics include mean, maximum (max), and minimum (min) summary statistics calculated on an annual basis using monthly data for hydrolab data variables; temperature, dissolved oxygen (DO), pH, and salinity as well as nutrient data variables total phosphorous (TP), total nitrogen (TN), total chlorophyll (CHL), and secchi depth,. Summary statistics and trends represent results from long-term analyses among annual means from 2003 through 2019.

Times series plots display the inter-annual (monthly variability within the year - circles) and intra-annual variance (variability among years - triangles). Columns delineate three year time intervals.

Kendall-Tau trend analysis results are shown for each water chemistry variable on the top-left of each plot. *No trend* indicates there was no significant trend found among the years examined (2003 through 2019). *Increasing* indicates a significant, positive trend was found over time. *Decreasing* indicates a significant, negative trend was found among the years examined. *Insufficient data* indicates insufficient annual data (year averages) were available for trend analysis.

Hydrolab Trend Analyses

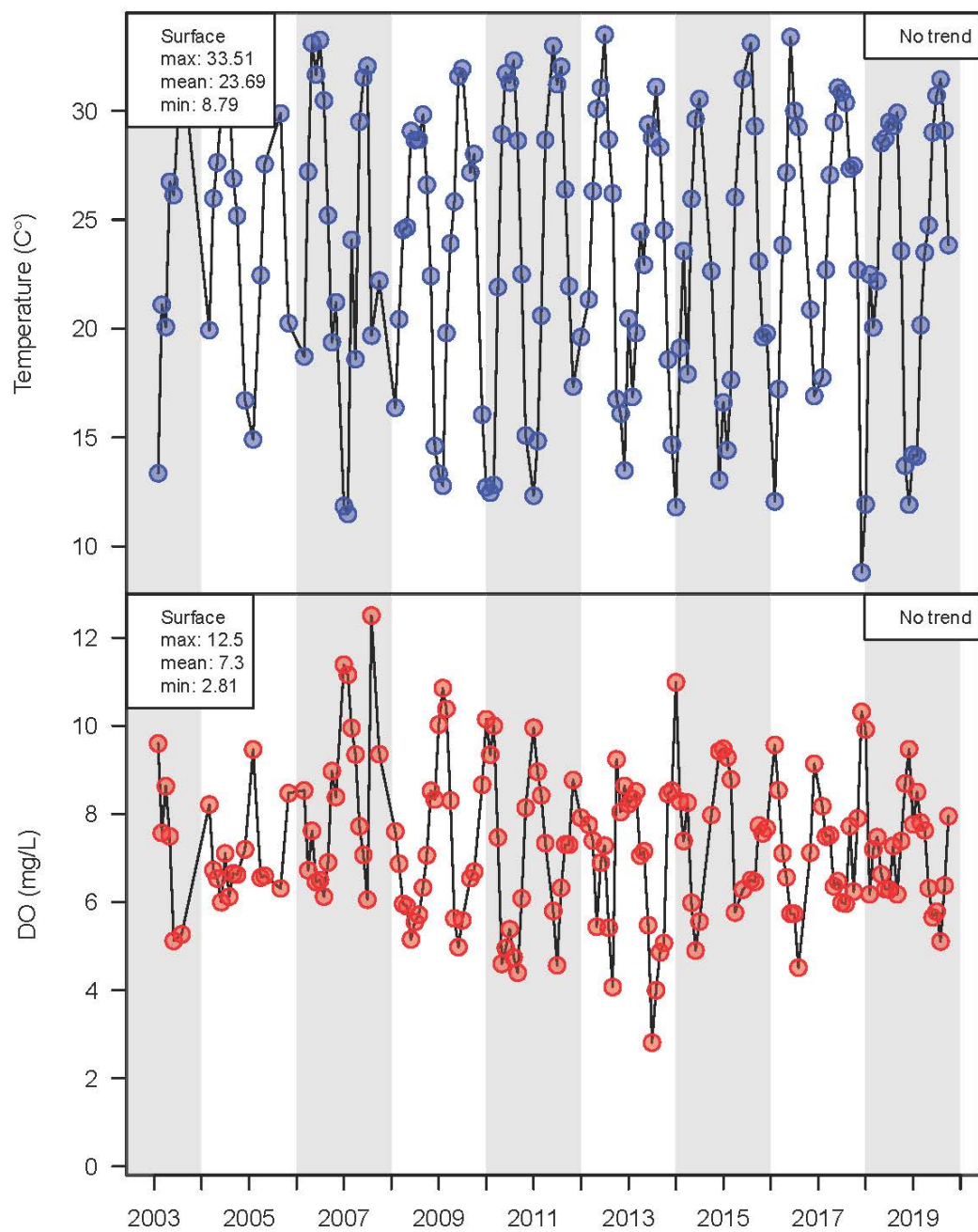

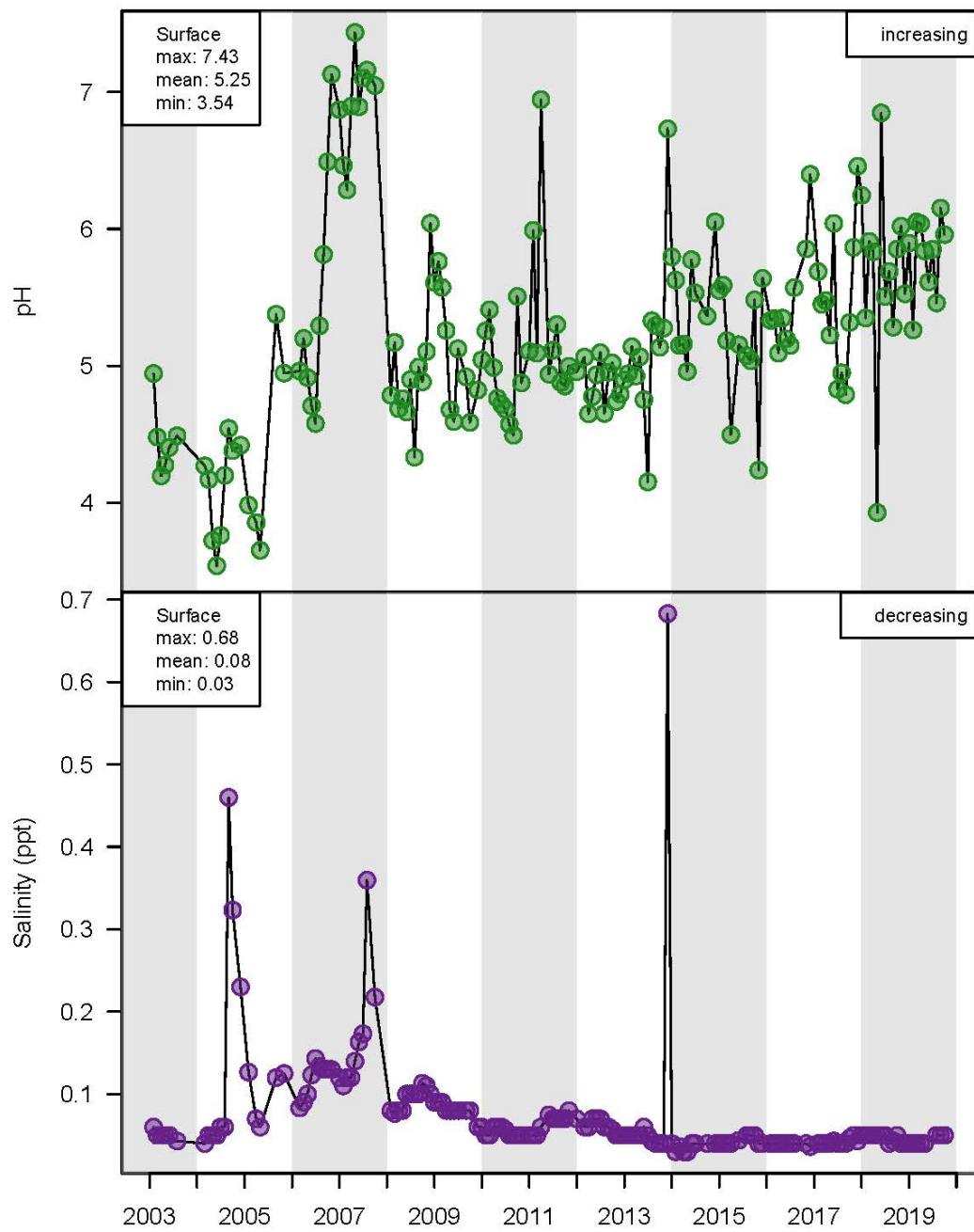

Nutrient Trend Analyses

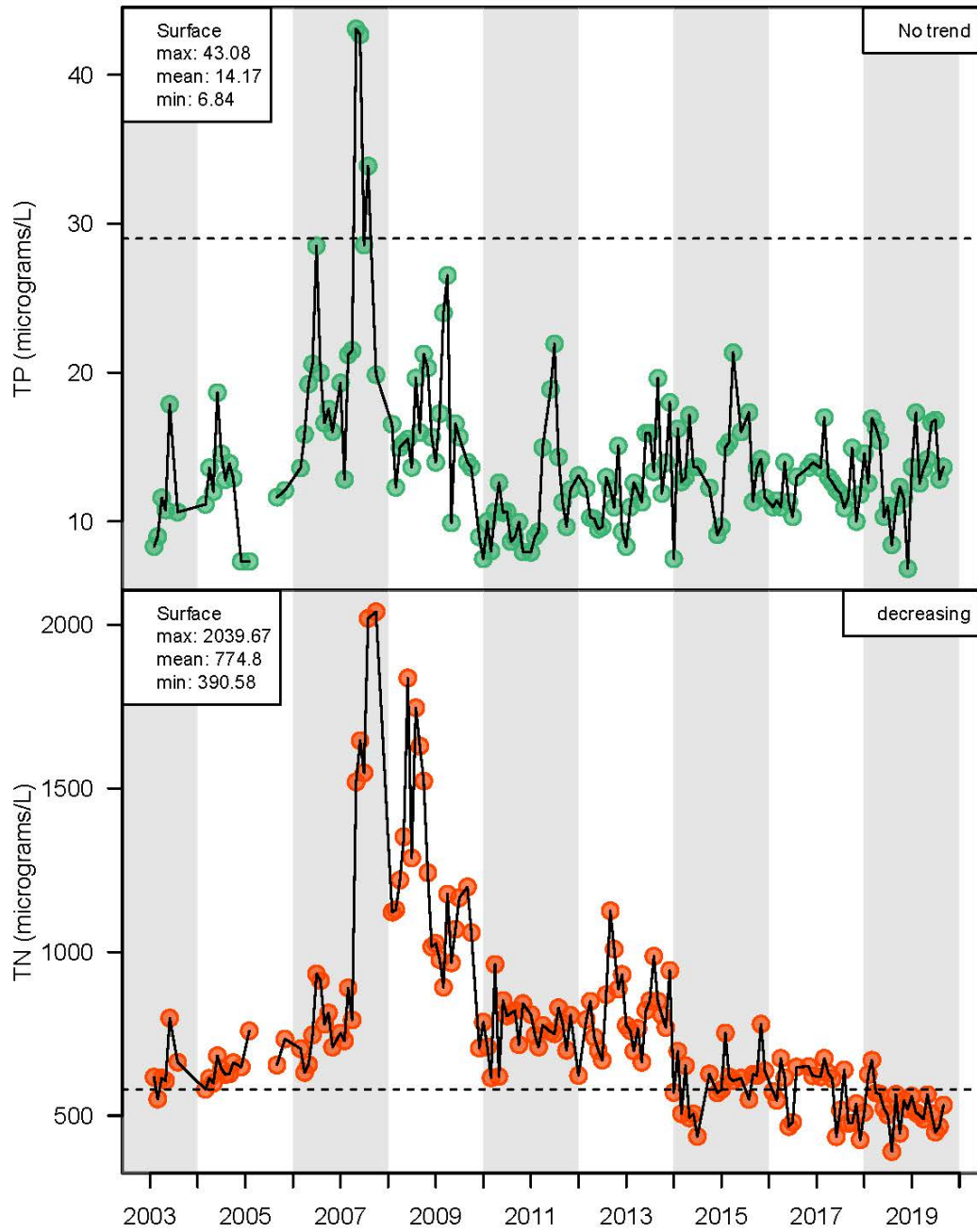

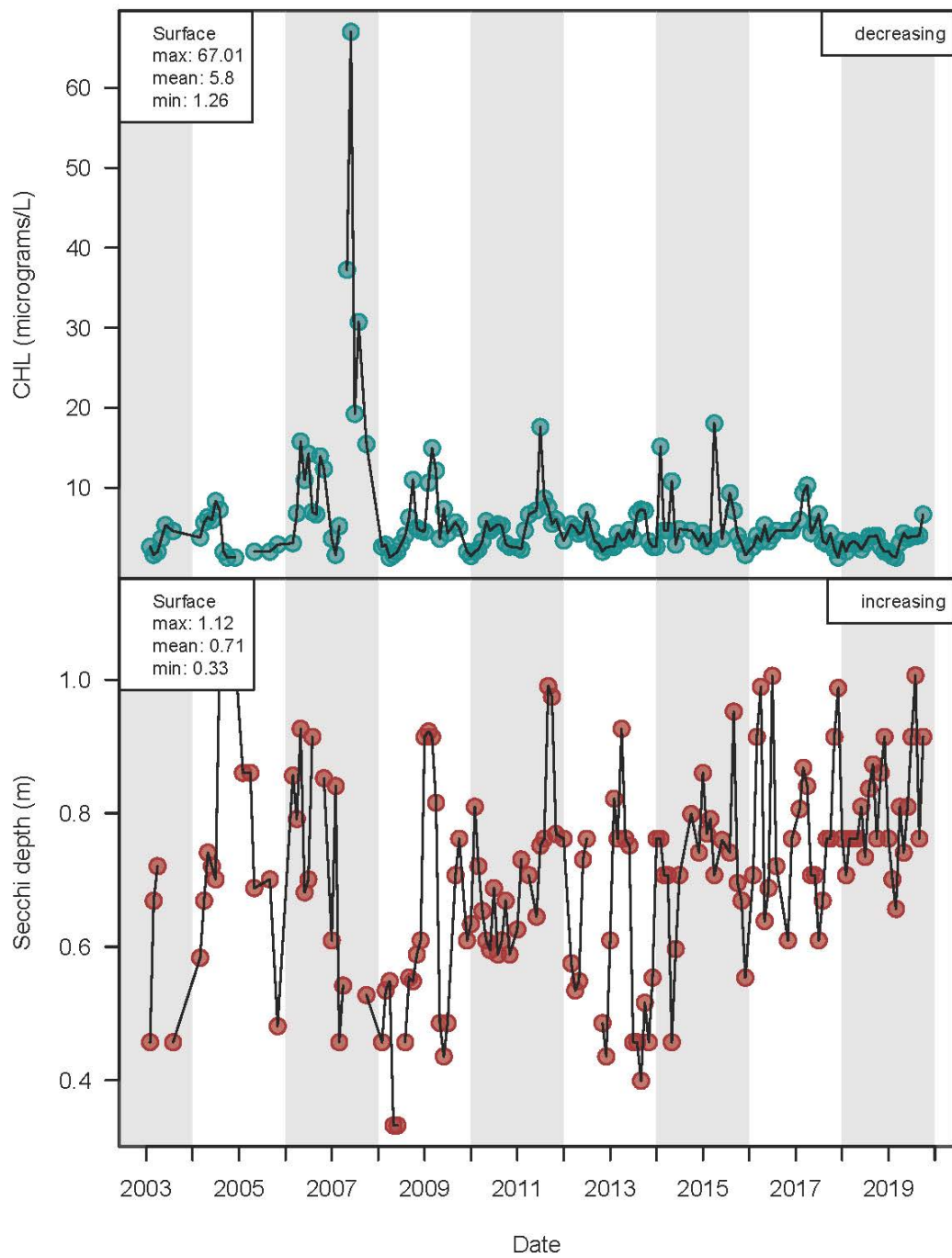

Alligator Lake, Walton County

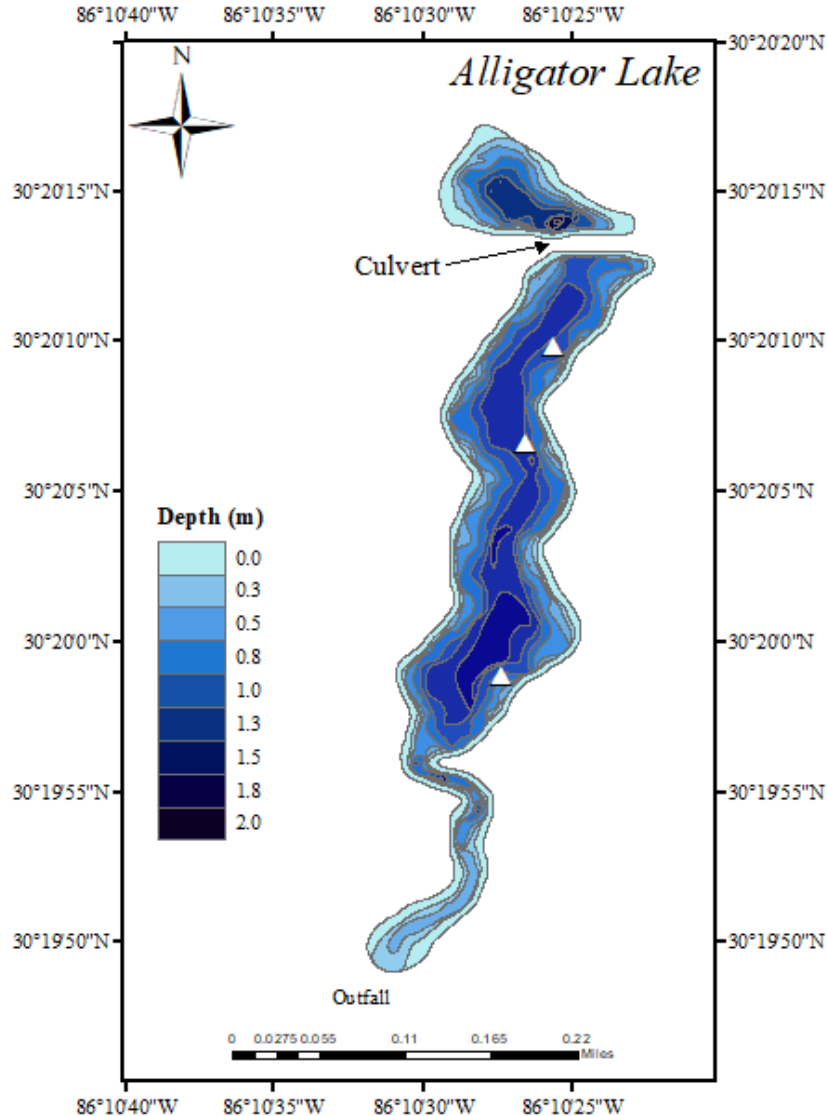

Lake Description

Alligator Lake is a long, narrow system of intermediate salinity (3.3 ppt) located approximately 260 meters from the Gulf of Mexico. Alligator Lake is among the smallest systems in the population of coastal dune lakes, with a surface area of 5.5 hectares (50,000 m²) and an average volume of 42,000 m³. The system is divided by Highway 30A into northern and southern sections. Connection between the two sections was formerly facilitated via a culvert extending under the highway, though has now been upgraded to a bridge (project completed March 2020). Long-term water chemistry monitoring for Alligator Lake occurs at three stations denoted as white triangles on the map above. One new station has been added to the north side of the lake for continued monitoring. Alligator Lake possesses an outfall which intermittently connects to the Gulf, enabling substantial fluctuations in water chemistry values. Although no significant trends in water

chemistry were found within the 15 year timeframe analyzed, a potentially concerning trend of increasing salinity since 2014 is evident from hydrolab time series plots.

Water Chemistry Data- 2019

Summary statistics include mean, maximum (Max), minimum (Min), median, and standard error (Std Error) calculated for both surface and bottom measurements for temperature, dissolved oxygen (DO), pH, and salinity, as well as surface measurements total phosphorous (TP), total nitrogen (TN), total chlorophyll (CHL), secchi depth, as well as. These statistics represent 2019 water chemistry data.

2019 Summary Statistics				
	min	mean	max	Std Error
Temperature top	17.16	27.82	34.51	1.98
Temperature bottom	17.06	27.03	31.7	1.54
DO (mg/L) top	3.72	5.5	7.48	0.36
DO (mg/L) bottom	0.68	2.68	5.29	0.5
pH top	6.62	7.46	8.6	0.2
pH bottom	6.76	7.46	8.75	0.23
Salinity (ppt) top	7.5	14.66	27.74	2.56
Salinity (ppt) bottom	9.32	21.04	28.52	2.29
TP (micrograms/L)	10.32	15.49	30.93	2.11
TN (micrograms/L)	295.12	395.41	572.59	34.91
CHL (micrograms/L)	3.63	6.03	12.49	1.05

Water Chemistry Data- 2003 through 2019

Summary statistics include mean, maximum (max), and minimum (min) summary statistics calculated on an annual basis using monthly data for hydrolab data variables; temperature, dissolved oxygen (DO), pH, and salinity as well as nutrient data variables total phosphorous (TP), total nitrogen (TN), total chlorophyll (CHL), and secchi depth,. Summary statistics and trends represent results from long-term analyses among annual means from 2003 through 2019.

Times series plots display the inter-annual (monthly variability within the year - circles) and intra-annual variance (variability among years - triangles). Columns denote three year time intervals.

Kendall-Tau trend analysis results are shown for each water chemistry variable on the top-left of each plot. *No trend* indicates there was no significant trend found among the years examined (2003 through 2019). *Increasing* indicates a significant, positive trend was found over time. *Decreasing* indicates a significant, negative trend was found among the years examined. *Insufficient data* indicates insufficient annual data (year averages) were available for trend analysis.

Hydrolab Trend Analyses

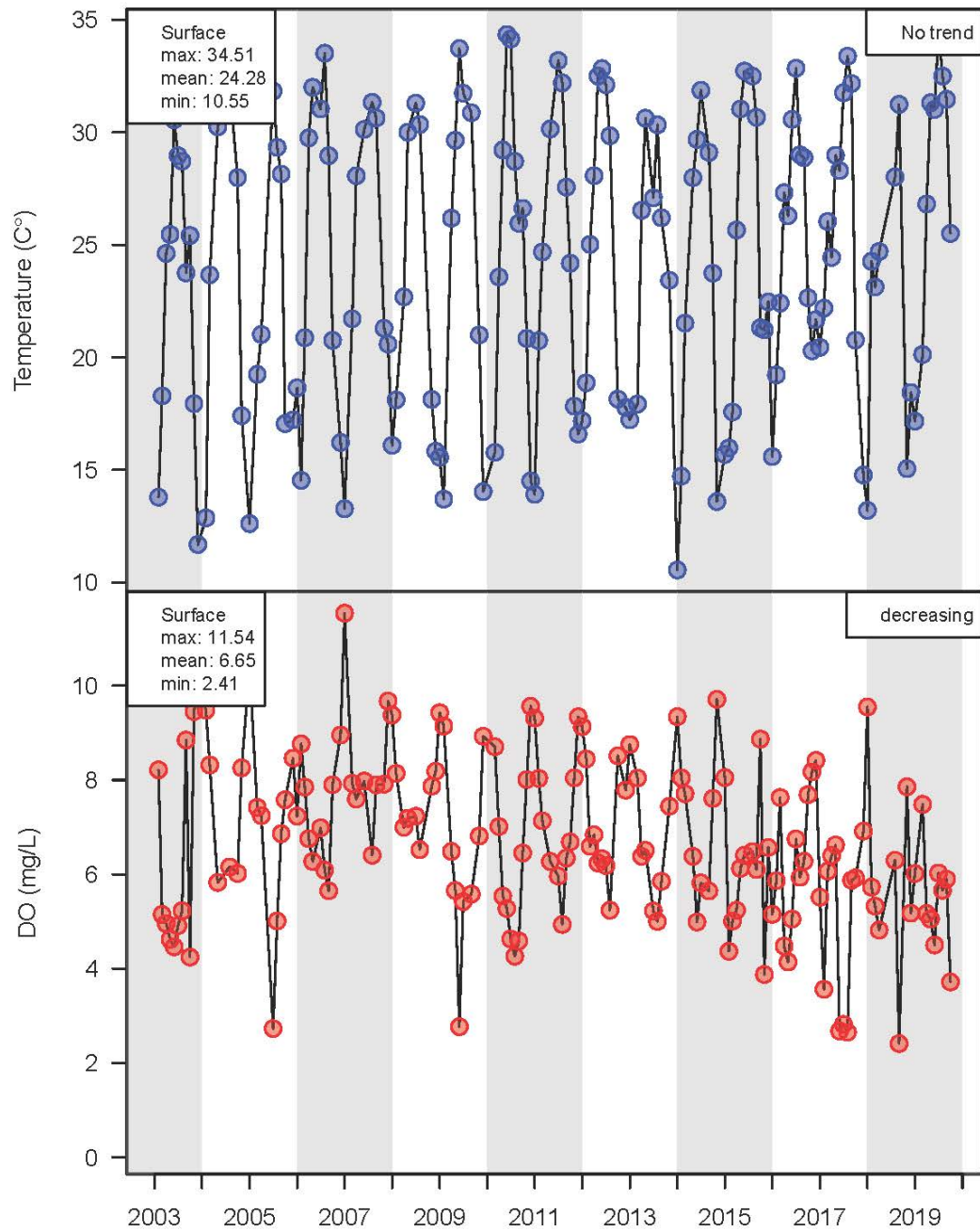

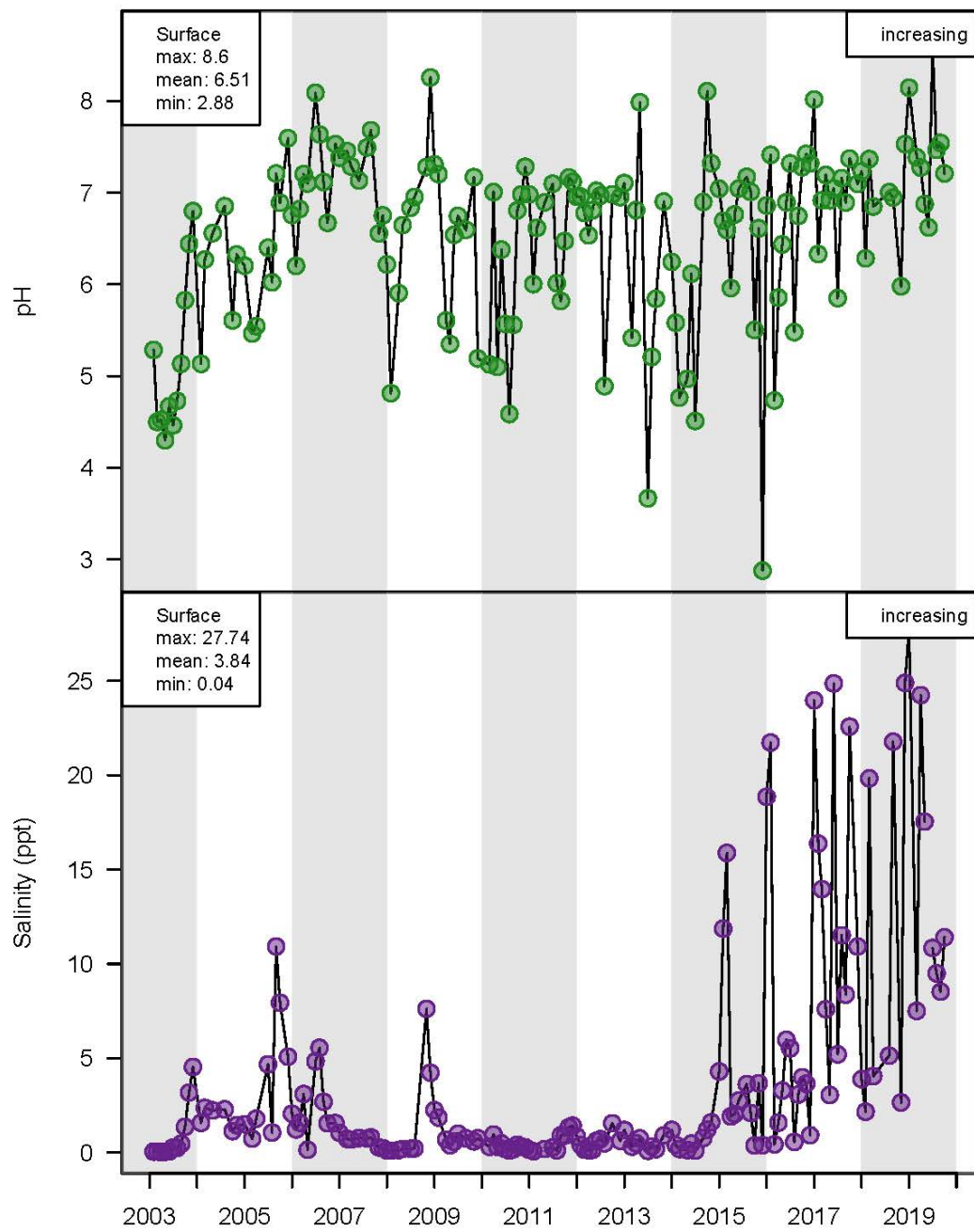

Nutrient Trend Analyses

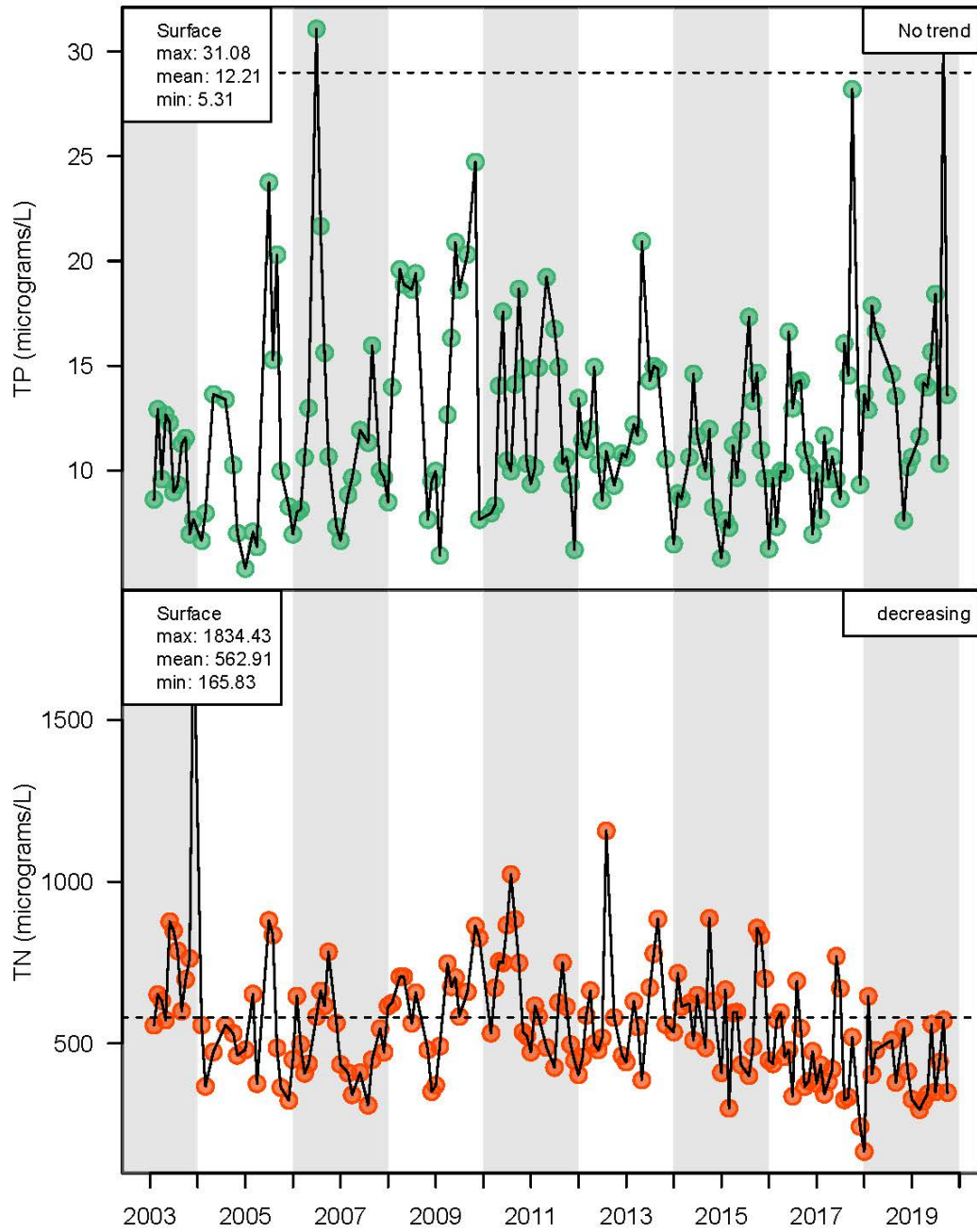

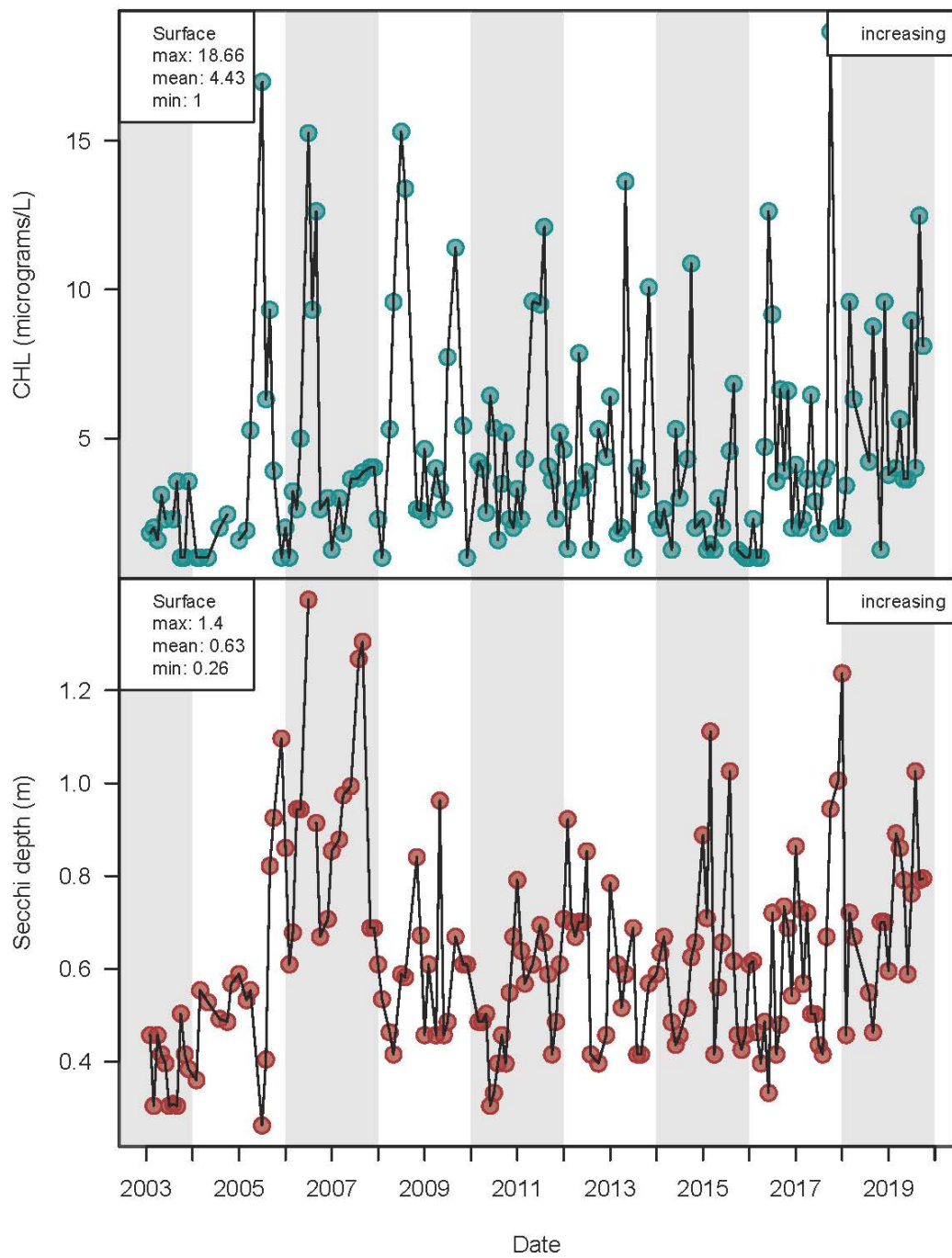

Big Red Fish Lake, Walton County

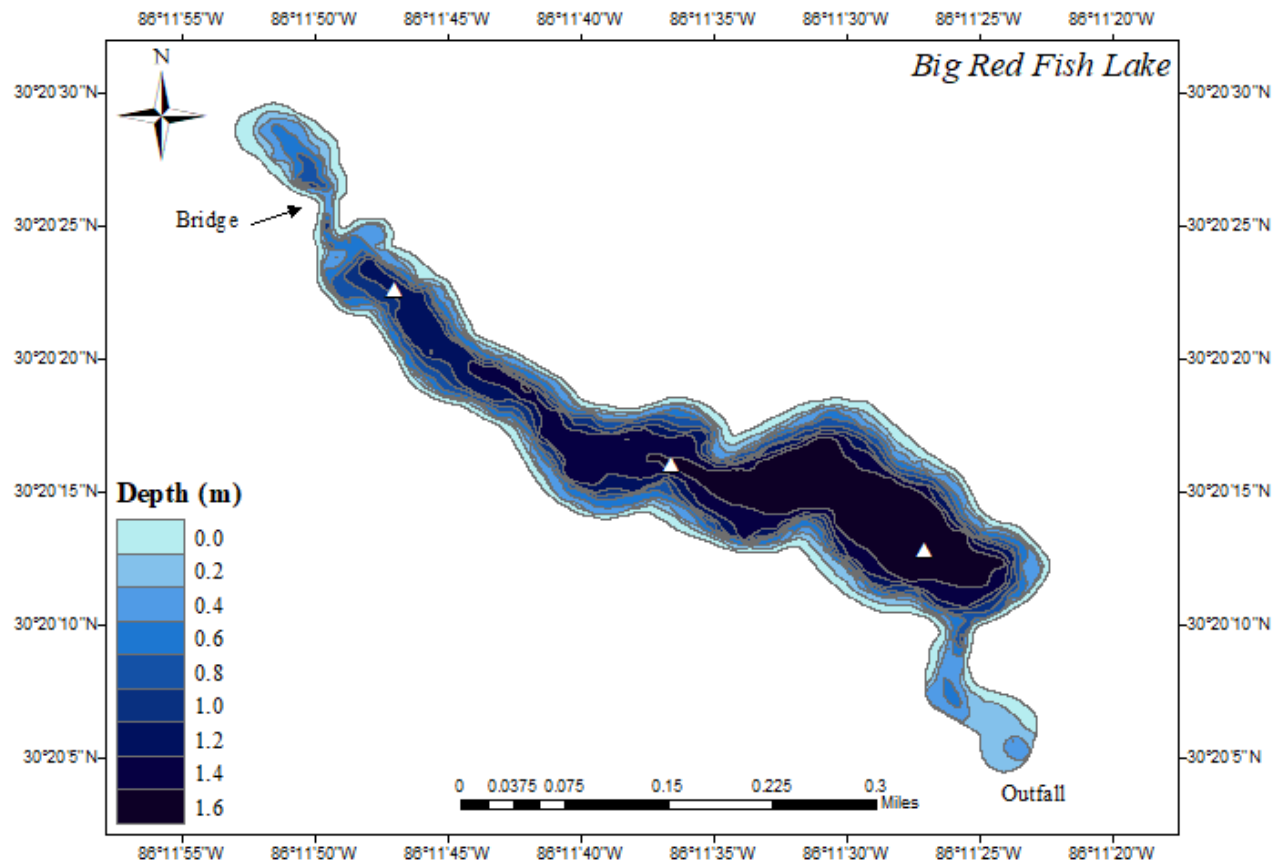

Lake Description

Big Red Fish Lake is an elongated system approximately 200 meters from the Gulf of Mexico. The system is non-uniformly shaped; narrow at the northern end and widening into a larger, deeper southern section at the base. Big Red Fish Lake is an intermediate-sized coastal dune lake with a surface area of 12 hectares (120,000 m²) and an approximate volume of 130,000 m³. The system is divided by Highway 30A into a smaller northern section and a larger southern section. Connectivity between the two sections is maintained by a bridge. Long-term water chemistry monitoring for Big Red Fish Lake occurs at three stations denoted as white triangles on the map above. The system contains an outfall which regularly connects to the gulf. As a result, Big Red Fish Lake is one of the more brackish systems (8.7 ppt).

Water Chemistry Data- 2019

Summary statistics include mean, maximum (Max), minimum (Min), median, and standard error (Std Error) calculated for both surface and bottom measurements for temperature, dissolved oxygen (DO), pH, and salinity, as well as surface measurements total phosphorous (TP), total nitrogen (TN), total chlorophyll (CHL), secchi depth, as well as. These statistics represent 2019 water chemistry data.

2019 Summary Statistics

	min	mean	max	Std Error
Temperature top	19.31	26.59	33.28	1.75
Temperature bottom	20.14	26.48	32.46	1.55
DO (mg/L) top	3.16	5.18	7.18	0.44
DO (mg/L) bottom	0.45	2.84	4.33	0.42
pH top	7.13	7.5	8.04	0.11
pH bottom	6.98	7.47	7.74	0.09
Salinity (ppt) top	5.44	16.7	27.05	1.8
Salinity (ppt) bottom	16.26	22.94	28.2	1.51
TP (micrograms/L)	8.66	22.08	35.17	2.76
TN (micrograms/L)	281.37	395.06	479.52	22.63
CHL (micrograms/L)	1.59	11	30.26	2.83

Water Chemistry Data- 2003 through 2019

Summary statistics include mean, maximum (max), and minimum (min) summary statistics calculated on an annual basis using monthly data for hydrolab data variables; temperature, dissolved oxygen (DO), pH, and salinity as well as nutrient data variables total phosphorous (TP), total nitrogen (TN), total chlorophyll (CHL), and secchi depth,. Summary statistics and trends represent results from long-term analyses among annual means from 2003 through 2019.

Times series plots display the inter-annual (monthly variability within the year - circles) and intra-annual variance (variability among years - triangles). Columns denote three year time intervals.

Kendall-Tau trend analysis results are shown for each water chemistry variable on the top-left of each plot. *No trend* indicates there was no significant trend found among the years examined (2003 through 2019). *Increasing* indicates a significant, positive trend was found over time. *Decreasing* indicates a significant, negative trend was found among the years examined. *Insufficient data* indicates insufficient annual data (year averages) were available for trend analysis.

Hydrolab Trend Analyses

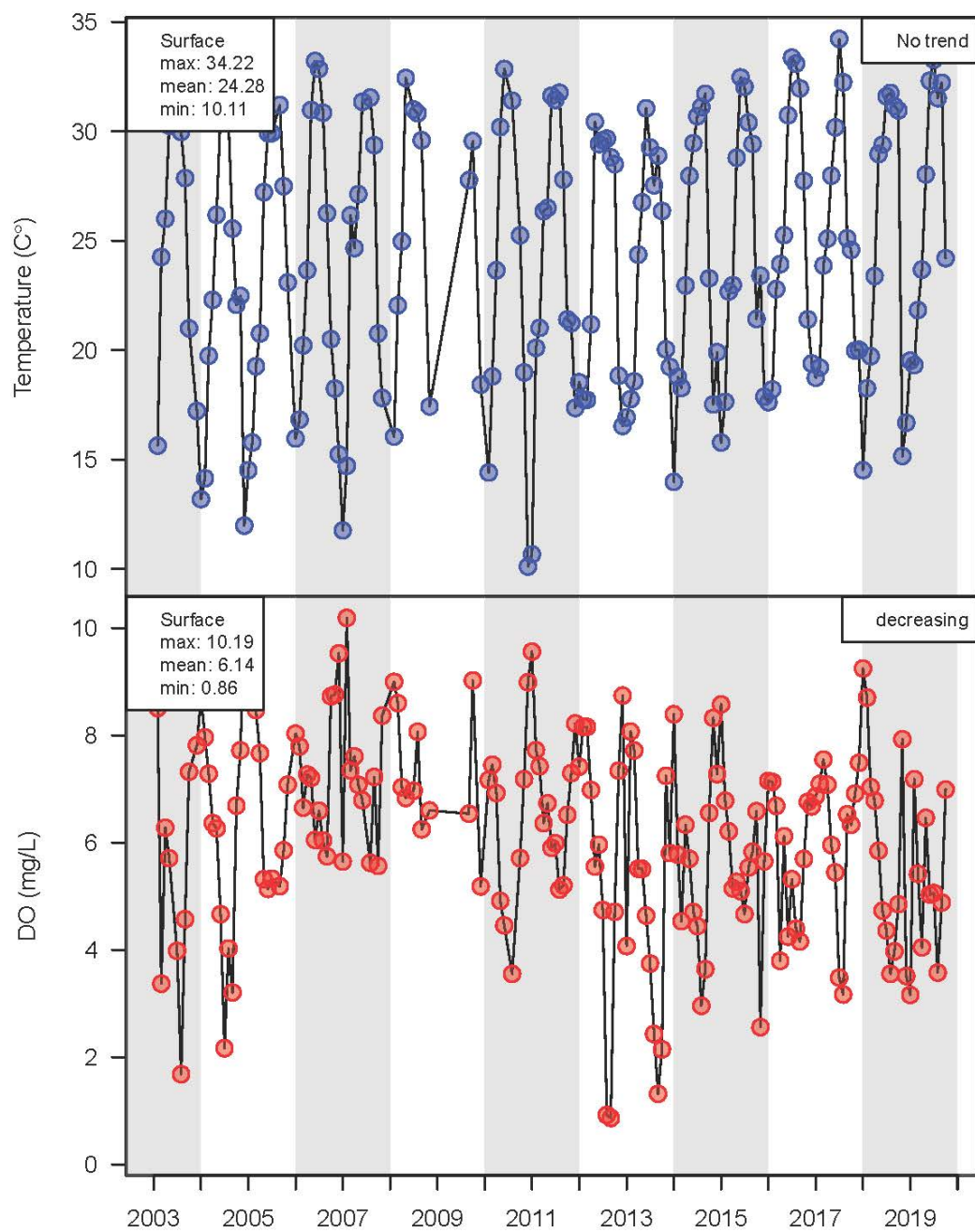

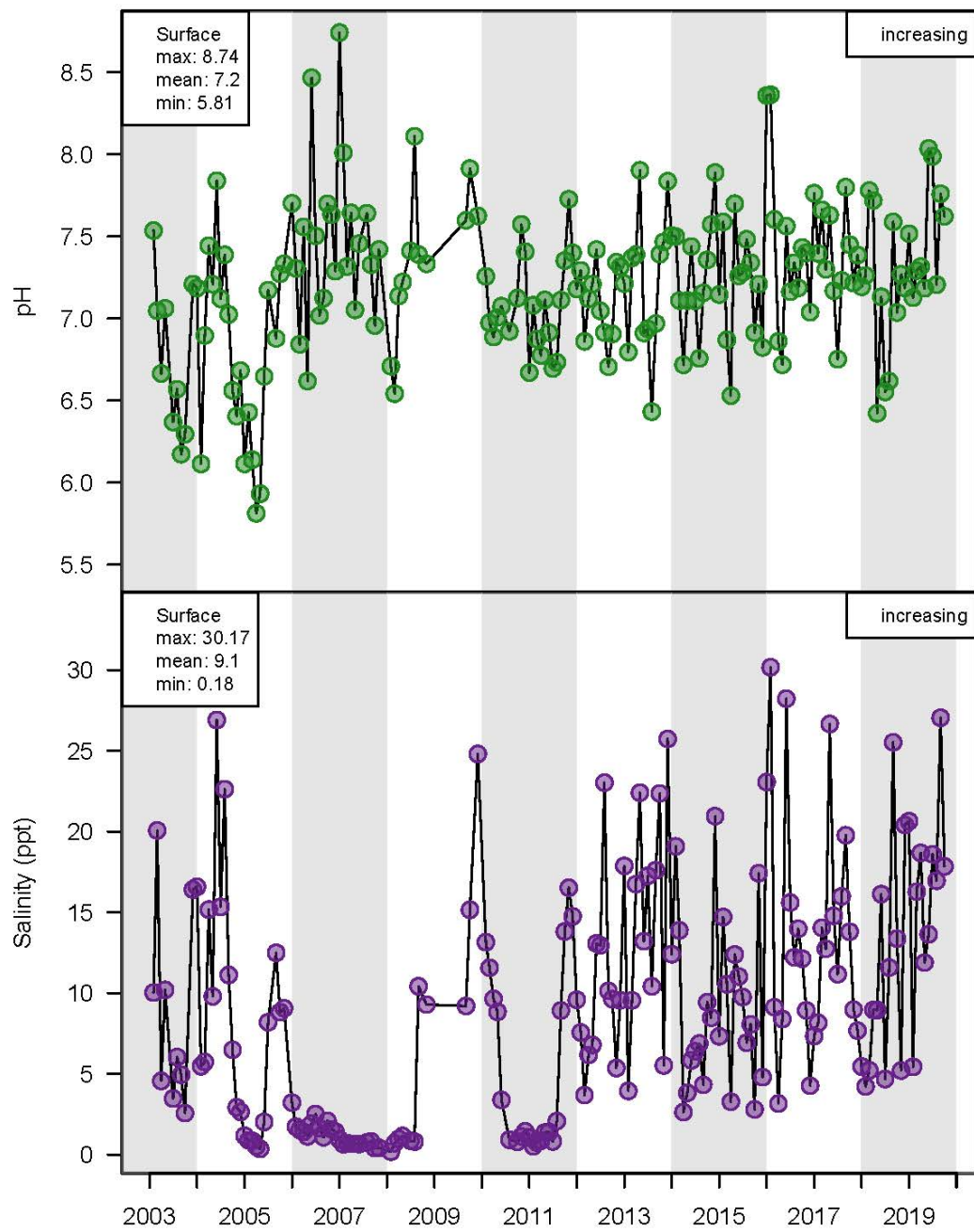

Nutrient Trend Analyses

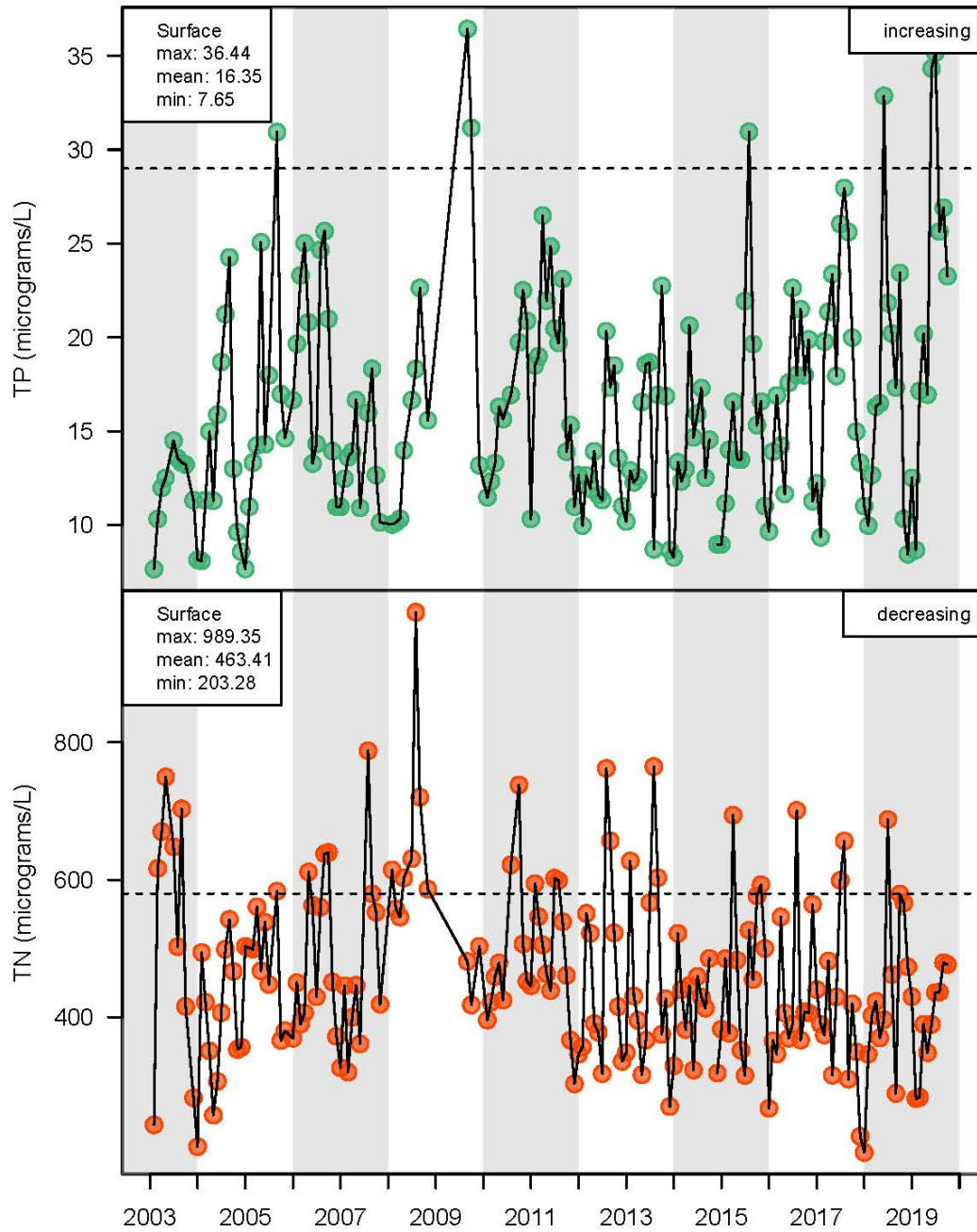

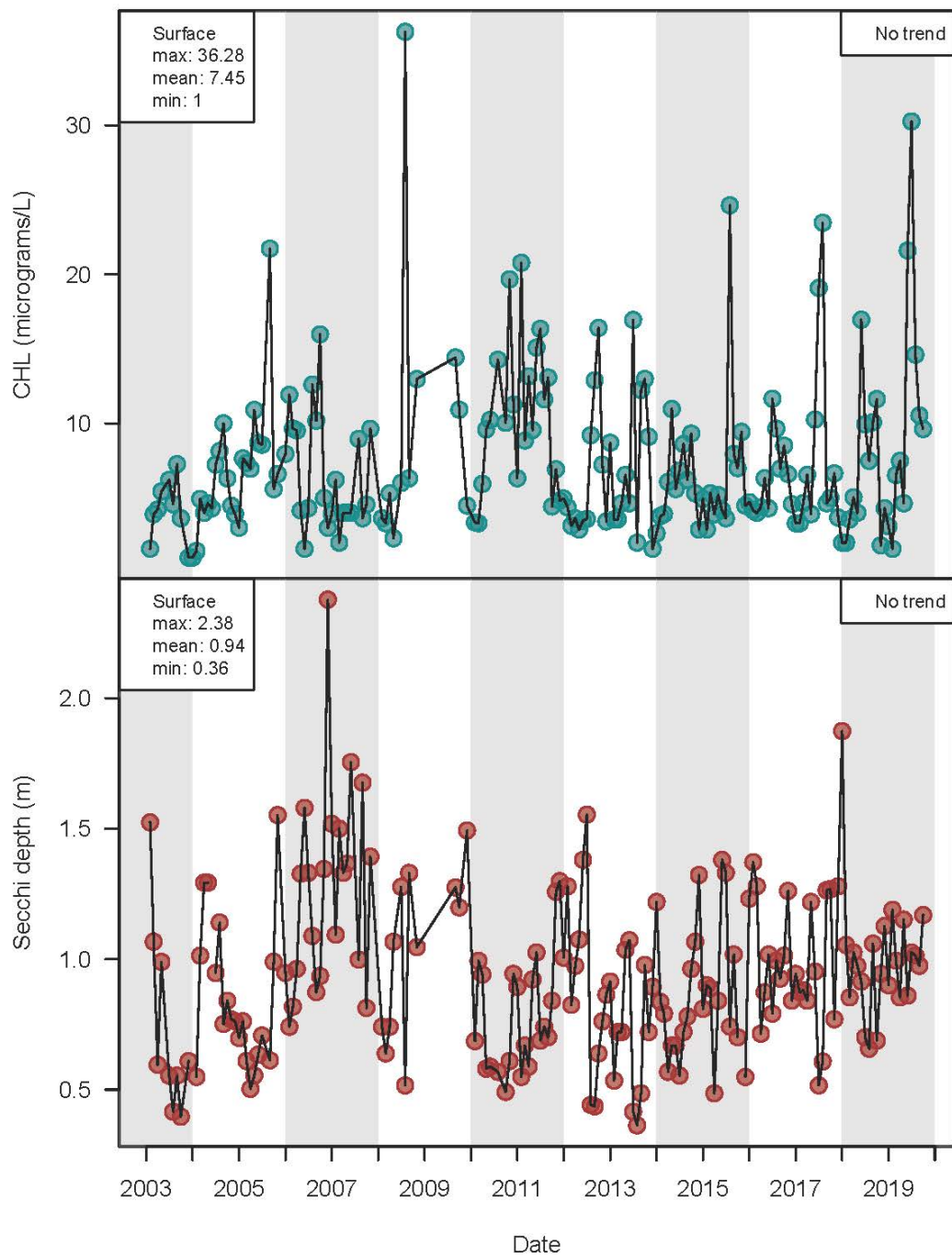

Camp Creek Lake, Walton County

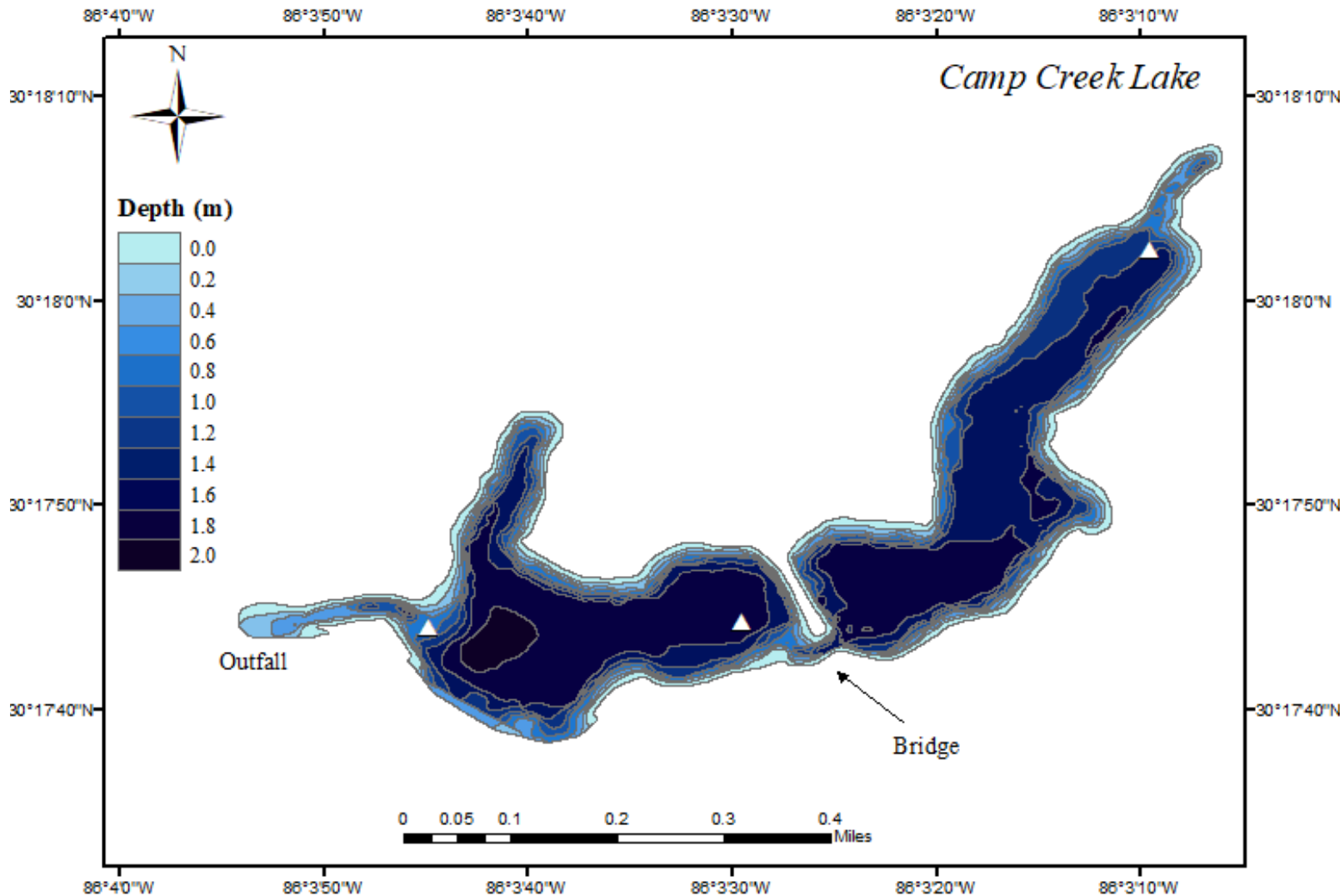

Lake Description

Camp Creek Lake is an elongated system approximately 130 meters from the Gulf of Mexico. The system is divided into a northern and a southern section by Highway 30A. Connectivity between the two sections is preserved via a bridge. Camp Creek Lake is among the larger coastal dune lakes with a surface area of 26 hectares (260,000 m²) and an approximate volume of 310,000 m³. Long-term water chemistry monitoring for Camp Creek Lake occurs at three stations denoted as white triangles on the map above. Camp Creek Lake contains an outfall which intermittently connects to the Gulf. The system's average water chemistry stays relatively fresh (1.5 ppt).

Water Chemistry Data- 2019

Summary statistics include mean, maximum (Max), minimum (Min), median, and standard error (Std Error) calculated for both surface and bottom measurements for temperature, dissolved oxygen (DO), pH, and salinity, as well as surface measurements total phosphorous (TP), total nitrogen (TN), total chlorophyll (CHL), secchi depth, as well as. These statistics represent 2019 water chemistry data.

2019 Summary Statistics

	min	mean	max	Std.Error
Temperature top	15.81	25.26	32.46	1.96
Temperature bottom	15.67	24.24	31.19	1.92
DO (mg/L) top	6.18	7.32	8.8	0.3
DO (mg/L) bottom	4.49	6.66	8.69	0.42
pH top	4.8	5.04	5.45	0.07
pH bottom	4.67	5.03	5.42	0.09
Salinity (ppt) top	0.04	0.04	0.05	0
Salinity (ppt) bottom	0.04	0.04	0.05	0
TP (micrograms/L)	6.46	8.09	10.8	0.36
TN (micrograms/L)	179.81	252.84	326.53	15.37
CHL (micrograms/L)	1.59	2.56	3.56	0.22

Water Chemistry Data- 2003 through 2019

Summary statistics include mean, maximum (max), and minimum (min) summary statistics calculated on an annual basis using monthly data for hydrolab data variables; temperature, dissolved oxygen (DO), pH, and salinity as well as nutrient data variables total phosphorous (TP), total nitrogen (TN), total chlorophyll (CHL), and secchi depth,. Summary statistics and trends represent results from long-term analyses among annual means from 2003 through 2019.

Times series plots display the inter-annual (monthly variability within the year - circles) and intra-annual variance (variability among years - triangles). Columns delineate three year time intervals.

Kendall-Tau trend analysis results are shown for each water chemistry variable on the top-left of each plot. *No trend* indicates there was no significant trend found among the years examined (2003 through 2019). *Increasing* indicates a significant, positive trend was found over time. *Decreasing* indicates a significant, negative trend was found among the years examined. *Insufficient data* indicates insufficient annual data (year averages) were available for trend analysis.

Hydrolab Trend Analyses

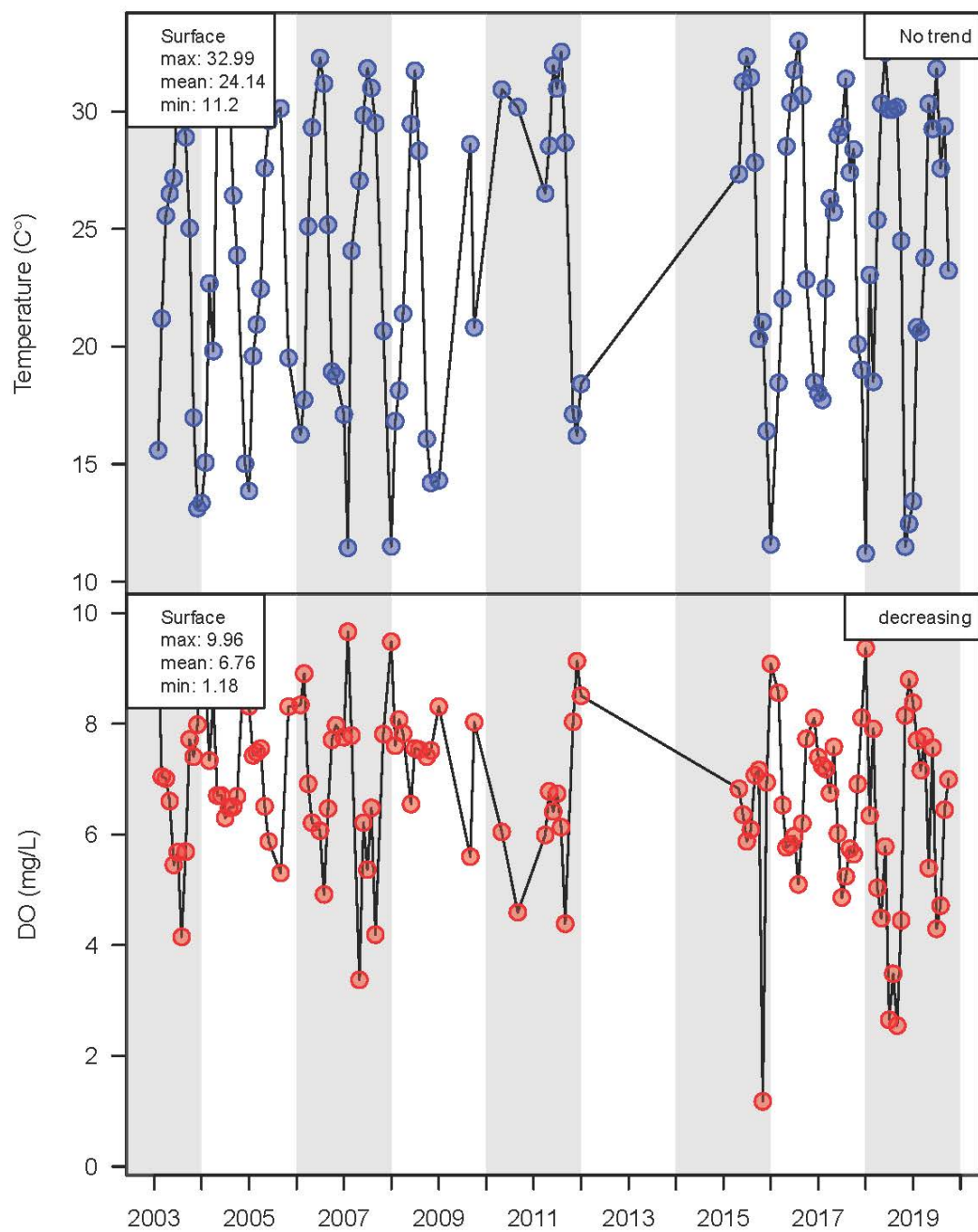

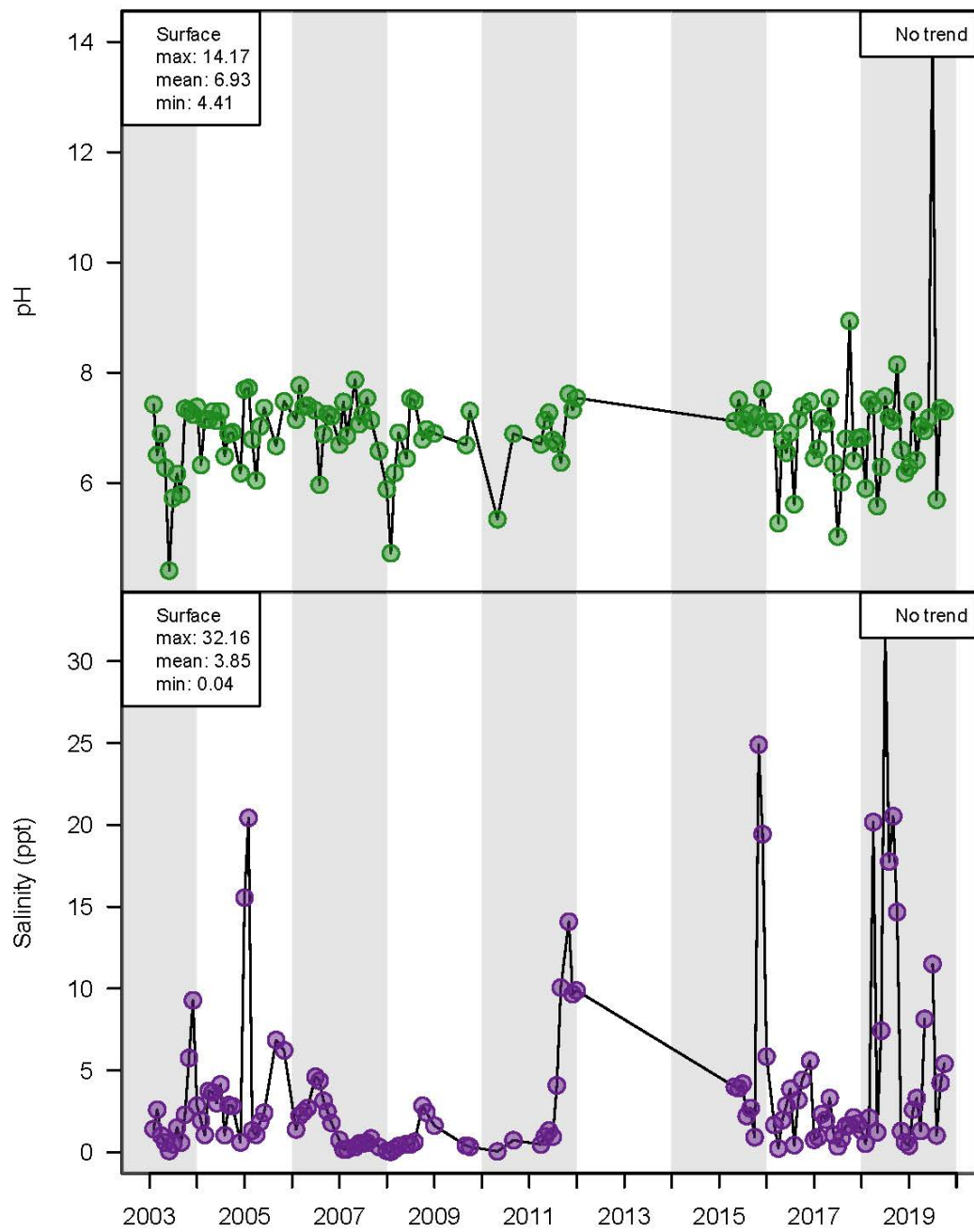

Nutrient Trend Analyses

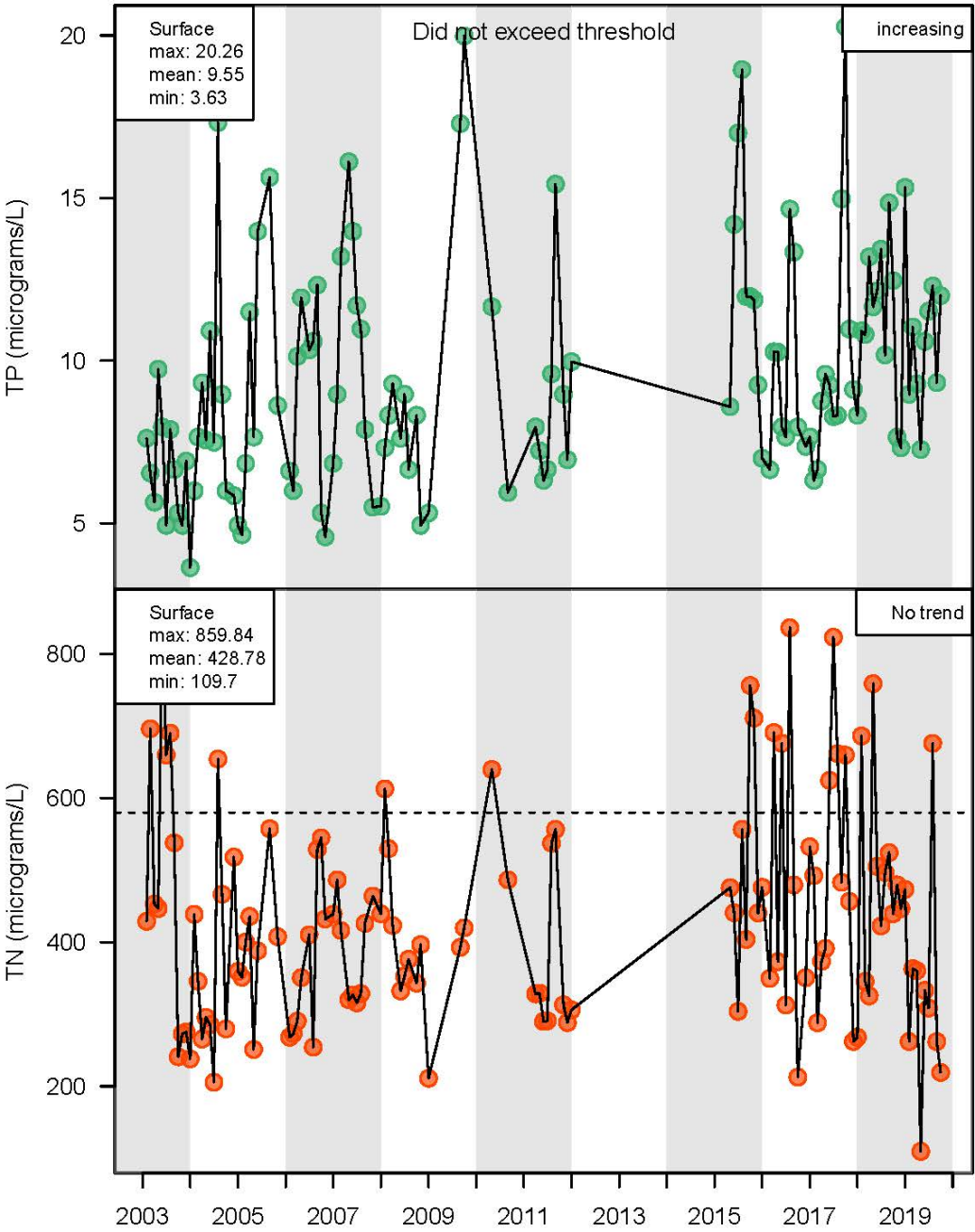

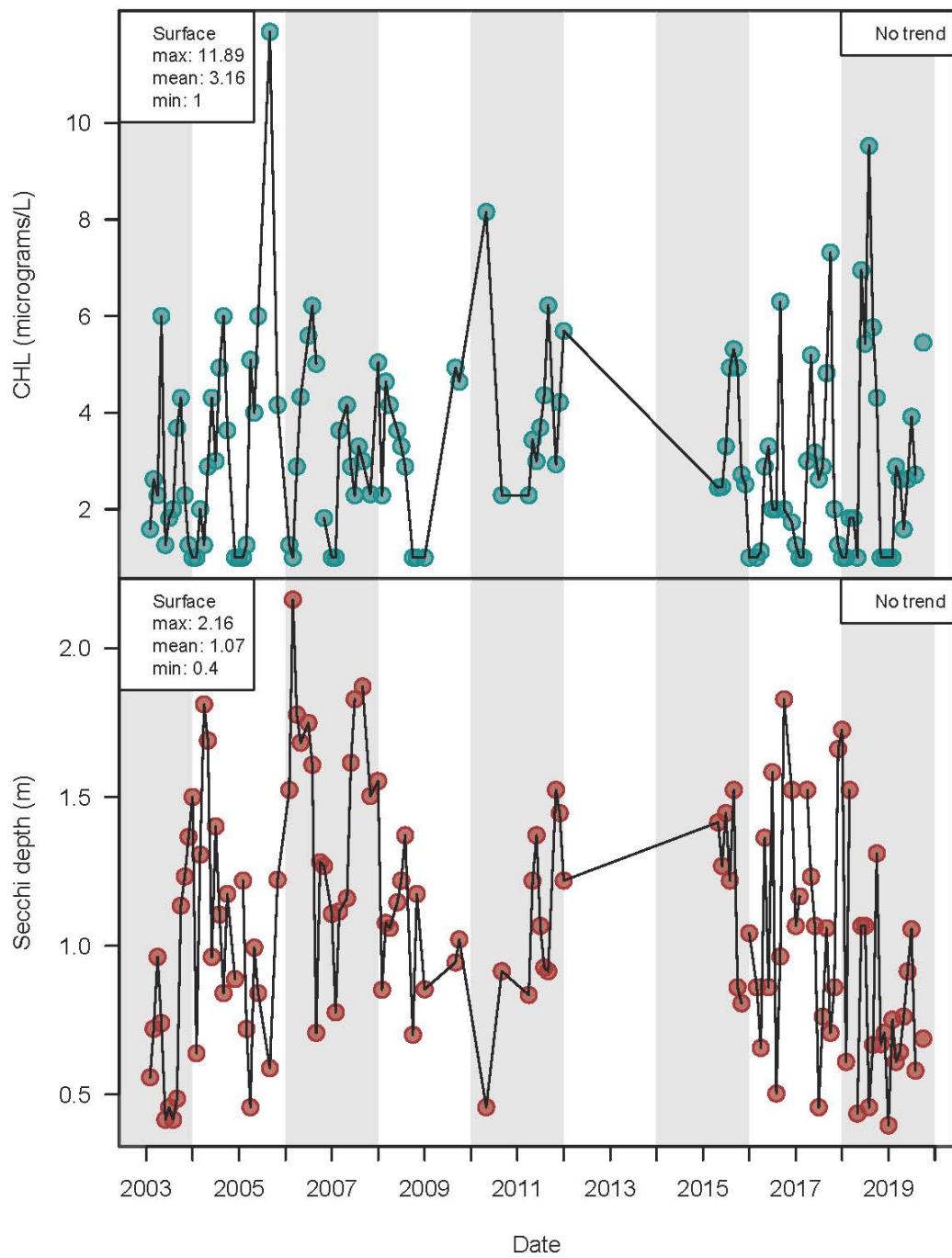

Campbell Lake, Walton County

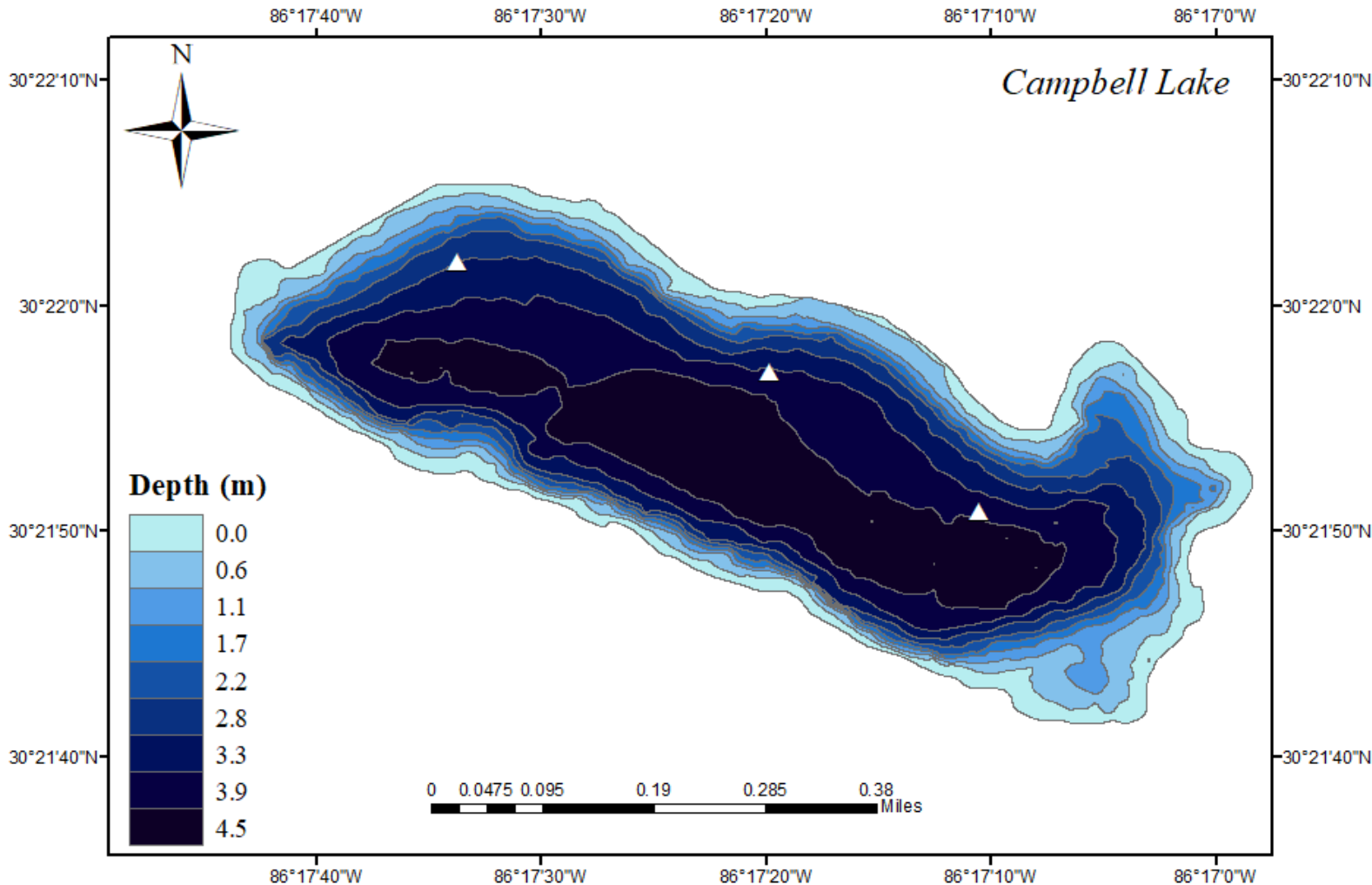

Lake Description

Campbell Lake is an irregularly-ellipse shaped system approximately 200 meters from the Gulf of Mexico. The system is among the larger coastal dune lakes, with a surface area of 45 hectares (450,000 m²) and an approximate volume of 1,300,000 m³. The system is one of two lakes laying within Topsail State Park, which offers a degree of protection form the adverse effects of coastal development. Long-term water chemistry monitoring for Campbell Lake occurs at three stations denoted as white triangles on the map above. While the system does contain an outfall, Campbell Lake seldom connects to the gulf. As a result the system is primarily freshwater (0.06 ppt).

Water Chemistry Data- 2019

Summary statistics include mean, maximum (Max), minimum (Min), median, and standard error (Std Error) calculated for both surface and bottom measurements for temperature, dissolved oxygen (DO), pH, and salinity, as well as surface measurements total phosphorous (TP), total nitrogen (TN), total chlorophyll (CHL), secchi depth, as well as. These statistics represent 2019 water chemistry data.

2019 Summary Statistics

	min	mean	Max	Std.Error
Temperature top	15.81	25.26	32.46	1.96
Temperature bottom	15.67	24.24	31.19	1.92
DO (mg/L) top	6.18	7.32	8.8	0.3
DO (mg/L) bottom	4.49	6.66	8.69	0.42
pH top	4.8	5.04	5.45	0.07
pH bottom	4.67	5.03	5.42	0.09
Salinity (ppt) top	0.04	0.04	0.05	0
Salinity (ppt) bottom	0.04	0.04	0.05	0
TP (micrograms/L)	6.46	8.09	10.8	0.36
TN (micrograms/L)	179.81	252.84	326.53	15.37
CHL (micrograms/L)	1.59	2.56	3.56	0.22

Water Chemistry Data- 2003 through 2019

Summary statistics include mean, maximum (max), and minimum (min) summary statistics calculated on an annual basis using monthly data for hydrolab data variables; temperature, dissolved oxygen (DO), pH, and salinity as well as nutrient data variables total phosphorous (TP), total nitrogen (TN), total chlorophyll (CHL), and secchi depth,. Summary statistics and trends represent results from long-term analyses among annual means from 2003 through 2019.

Times series plots display the inter-annual (monthly variability within the year - circles) and intra-annual variance (variability among years - triangles). Columns delineate three year time intervals.

Kendall-Tau trend analysis results are shown for each water chemistry variable on the top-left of each plot. *No trend* indicates there was no significant trend found among the years examined (2003 through 2019). *Increasing* indicates a significant, positive trend was found over time. *Decreasing* indicates a significant, negative trend was found among the years examined. *Insufficient data* indicates insufficient annual data (year averages) were available for trend analysis.

Hydrolab Trend Analyses

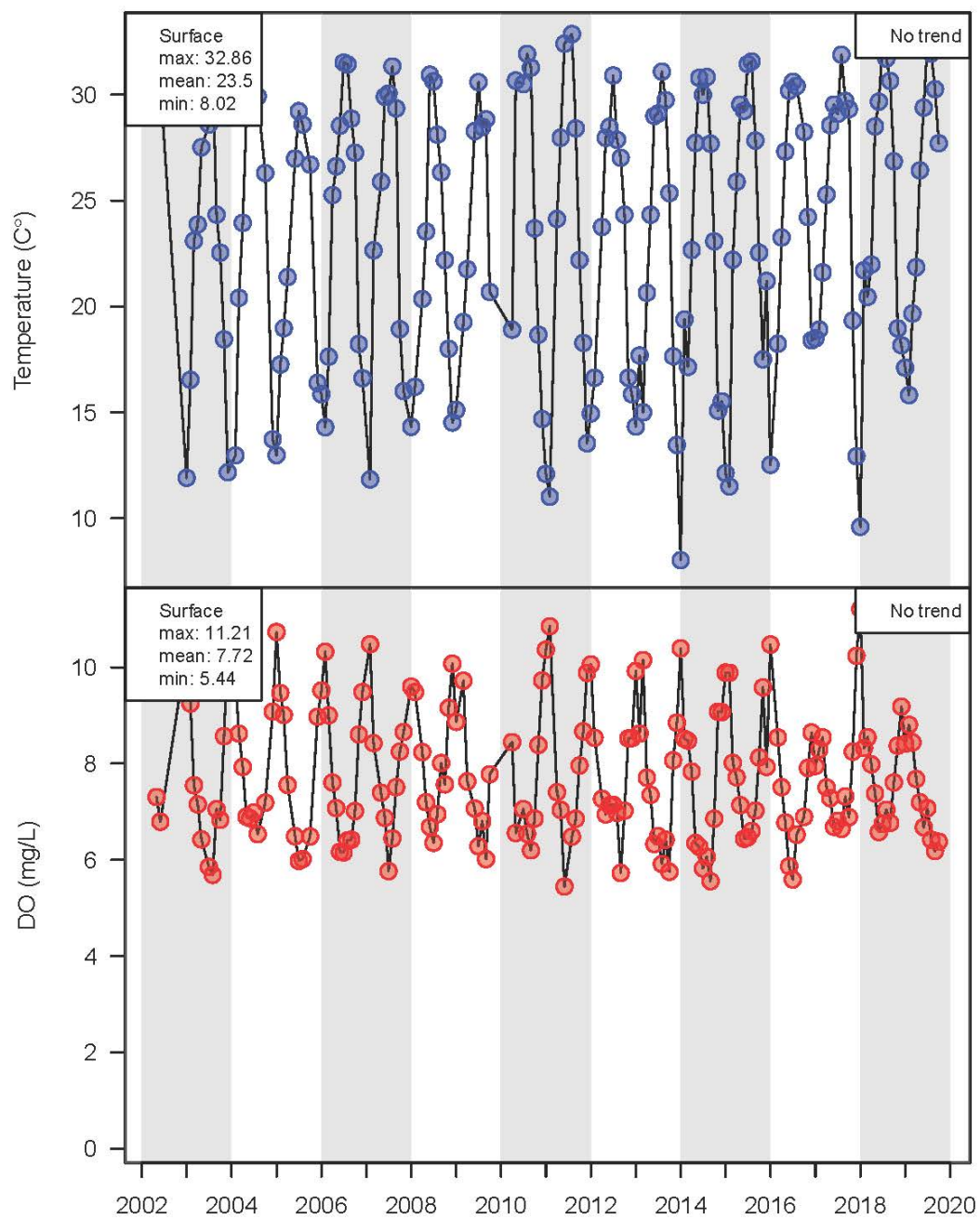

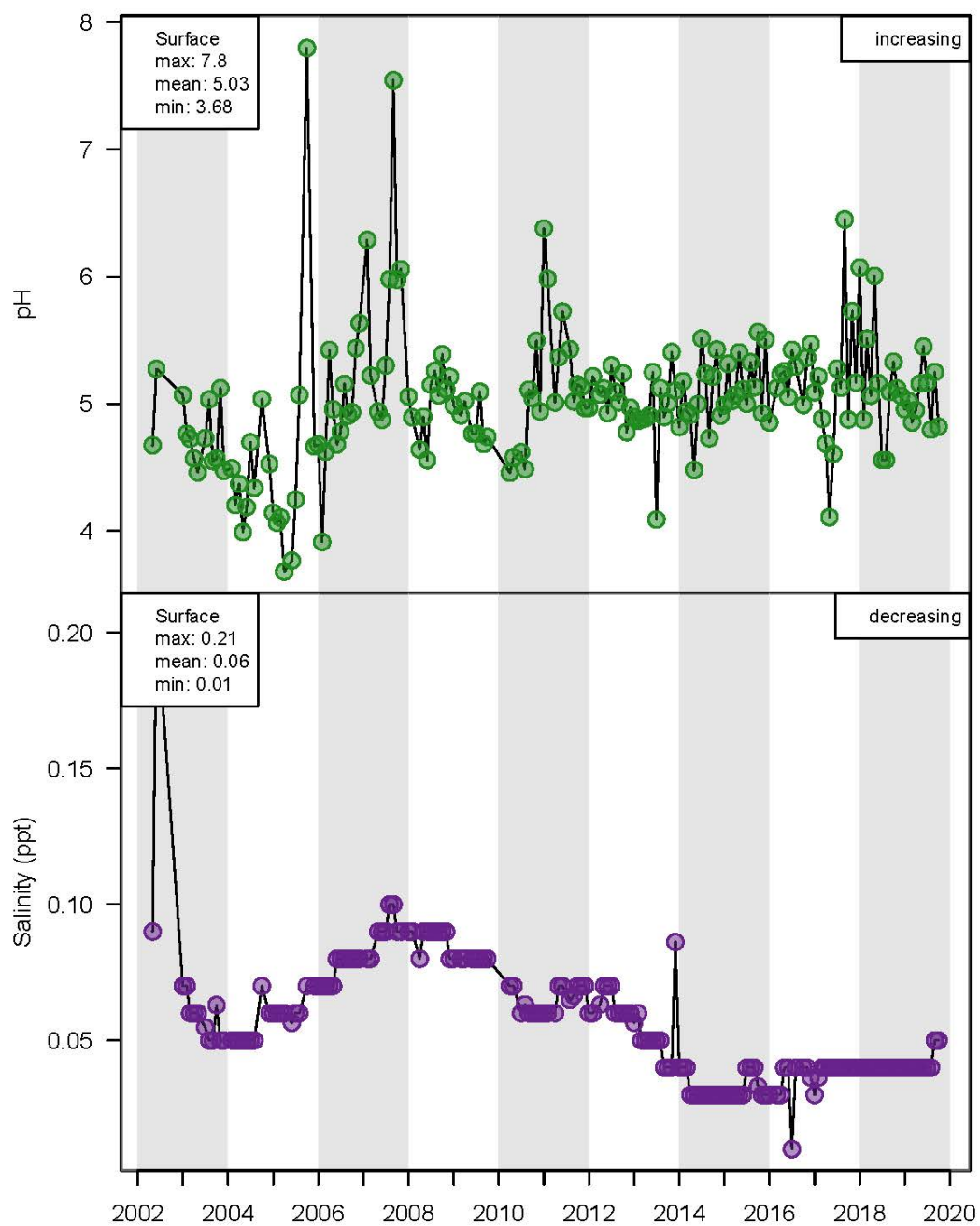

Nutrient Trend Analyses

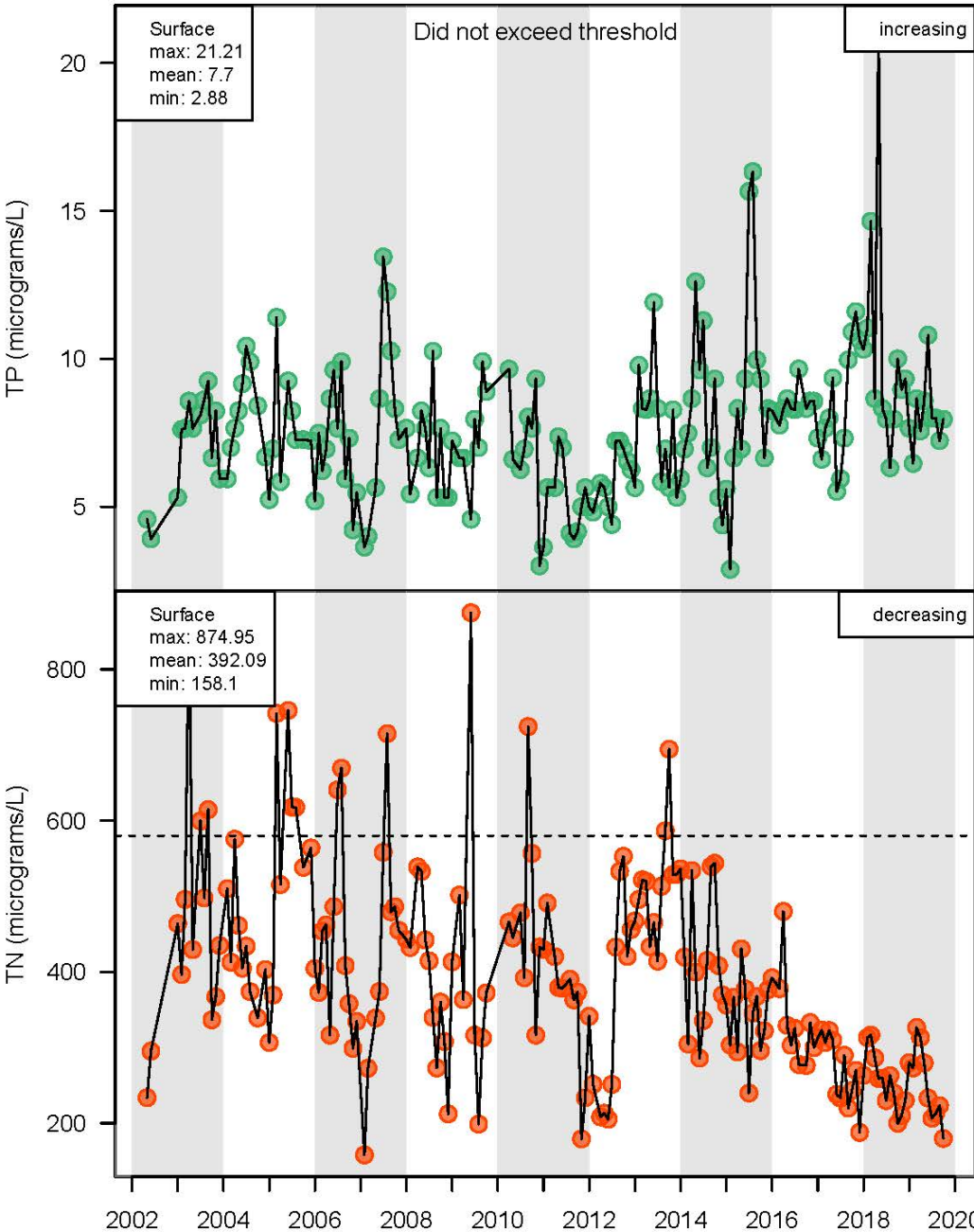

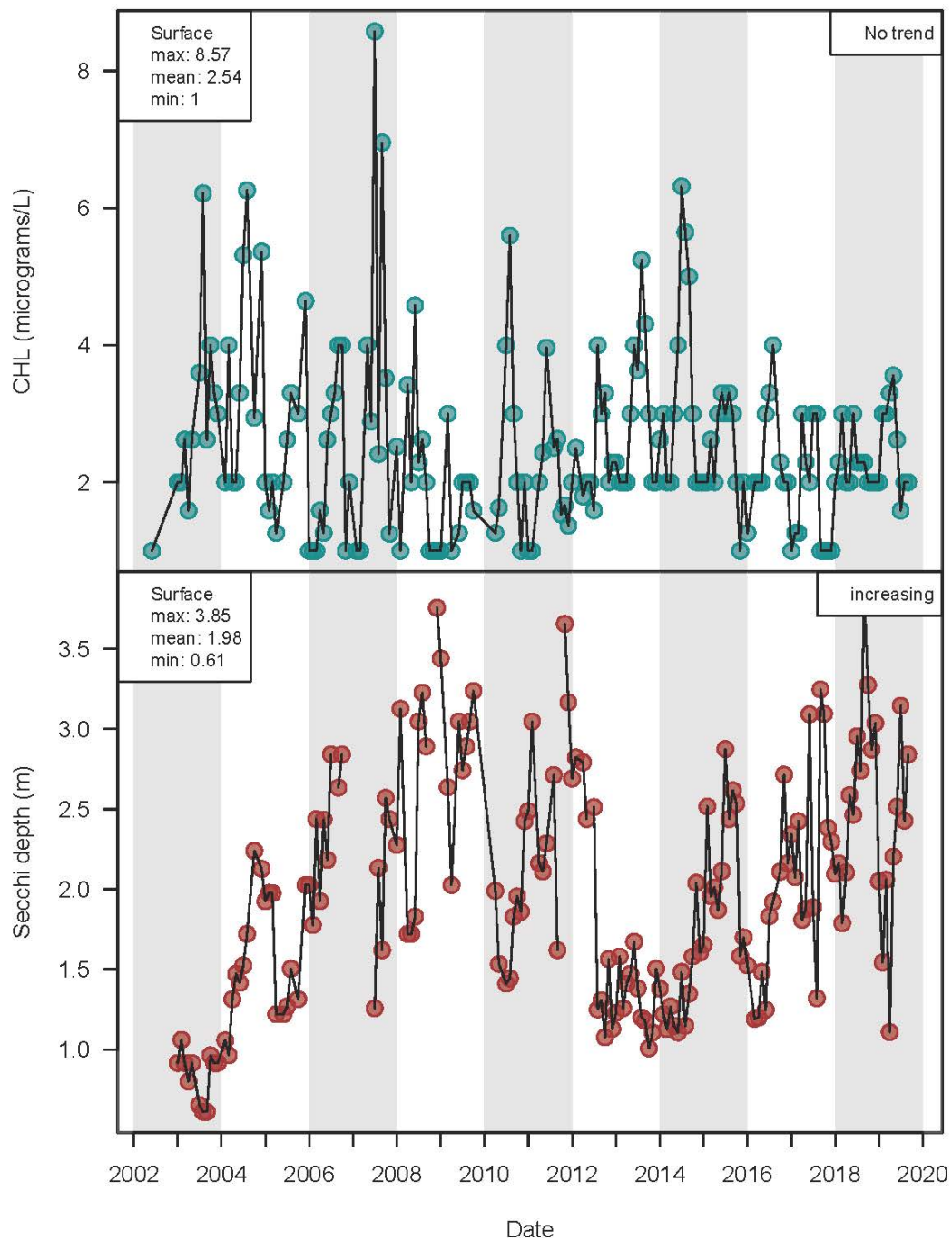

Deer Lake, Walton County

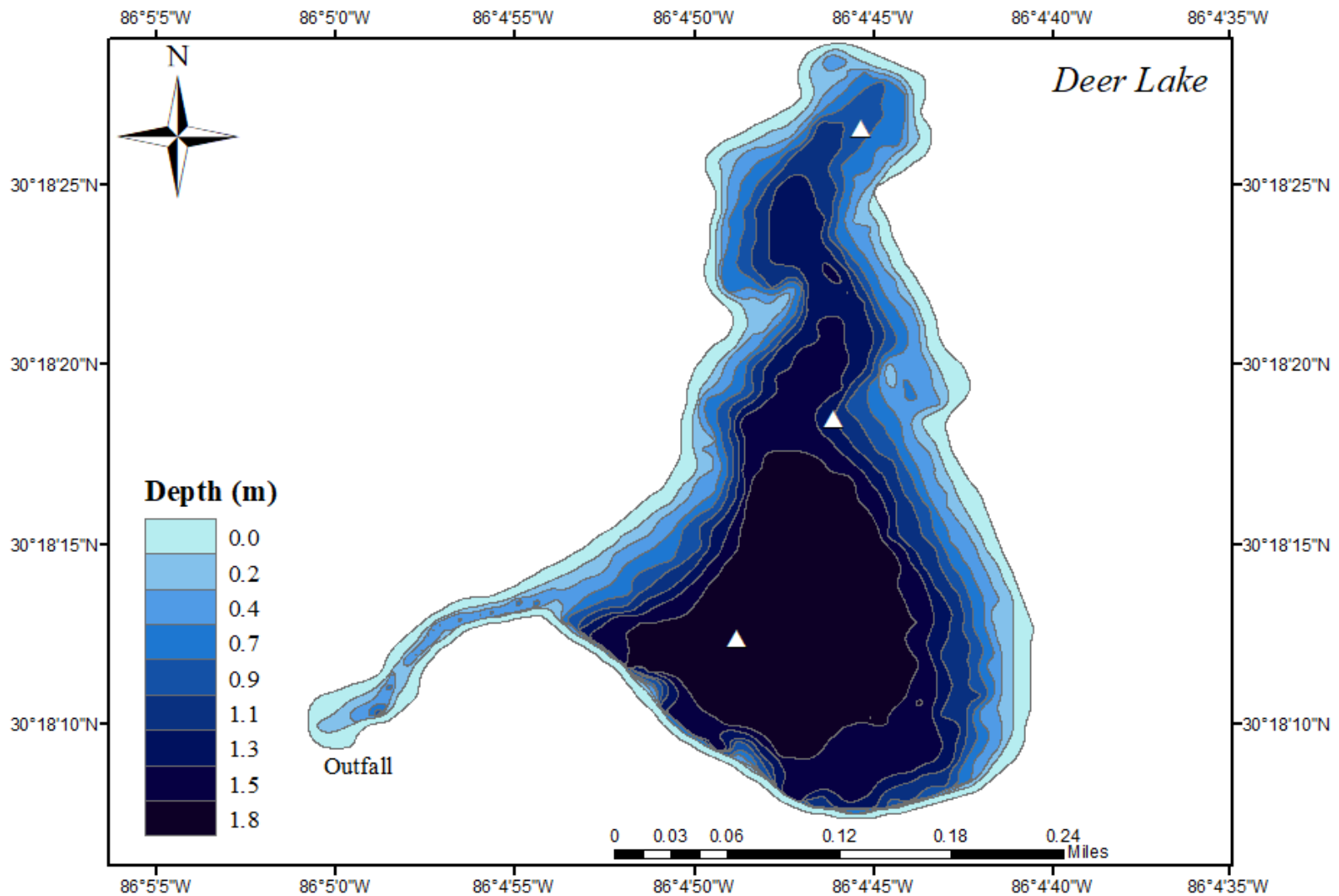

Lake Description

Deer Lake is a teardrop-shaped system approximately 250 meters away from the Gulf of Mexico. Deer Lake is an intermediate-sized coastal dune lake with a surface area of 17 hectares (170,000 m²) and an approximate volume of 250,000 m³. The system lays within Deer Lake State Park, which offers a degree of protection form the adverse effects of coastal development. Long-term water chemistry monitoring for Deer Lake occurs at three stations denoted as white triangles on the map above. The system contains an outfall which intermittently connects to the gulf. Trend analysis of water chemistry variables in Deer Lake indicate significantly increasing salinity and total phosphorous, as well as significantly decreasing dissolved oxygen concentration.

Water Chemistry Data- 2019

Summary statistics include mean, maximum (Max), minimum (Min), median, and standard error (Std Error) calculated for both surface and bottom measurements for temperature, dissolved oxygen (DO), pH, and salinity, as well as surface measurements total phosphorous (TP), total nitrogen (TN), total chlorophyll (CHL), secchi depth, as well as. These statistics represent 2019 water chemistry data.

2019 Summary Statistics

	min	mean	Max	Std.Error
Temperature top	16.72	27.37	33.31	2
Temperature bottom	17.37	26.79	32.02	1.85
DO (mg/L) top	4.8	6.59	8.57	0.47
DO (mg/L) bottom	0.39	3.27	6.87	0.76
pH top	7.12	7.68	8.16	0.13
pH bottom	7	7.59	8.46	0.16
Salinity (ppt) top	4.71	18.54	27.56	2.61
Salinity (ppt) bottom	3.78	20.35	28.48	2.59
TP (micrograms/L)	10.56	15.81	31.7	2.25
TN (micrograms/L)	241.47	317.54	477.98	23.49
CHL (micrograms/L)	2.88	4.81	10.77	0.85

Water Chemistry Data- 2003 through 2019

Summary statistics include mean, maximum (max), and minimum (min) summary statistics calculated on an annual basis using monthly data for hydrolab data variables; temperature, dissolved oxygen (DO), pH, and salinity as well as nutrient data variables total phosphorous (TP), total nitrogen (TN), total chlorophyll (CHL), and secchi depth,. Summary statistics and trends represent results from long-term analyses among annual means from 2003 through 2019.

Times series plots display the inter-annual (monthly variability within the year - circles) and intra-annual variance (variability among years - triangles). Columns delineate three year time intervals.

Kendall-Tau trend analysis results are shown for each water chemistry variable on the top-left of each plot. *No trend* indicates there was no significant trend found among the years examined (2003 through 2019). *Increasing* indicates a significant, positive trend was found over time. *Decreasing* indicates a significant, negative trend was found among the years examined. *Insufficient data* indicates insufficient annual data (year averages) were available for trend analysis

Hydrolab Trend Analyses

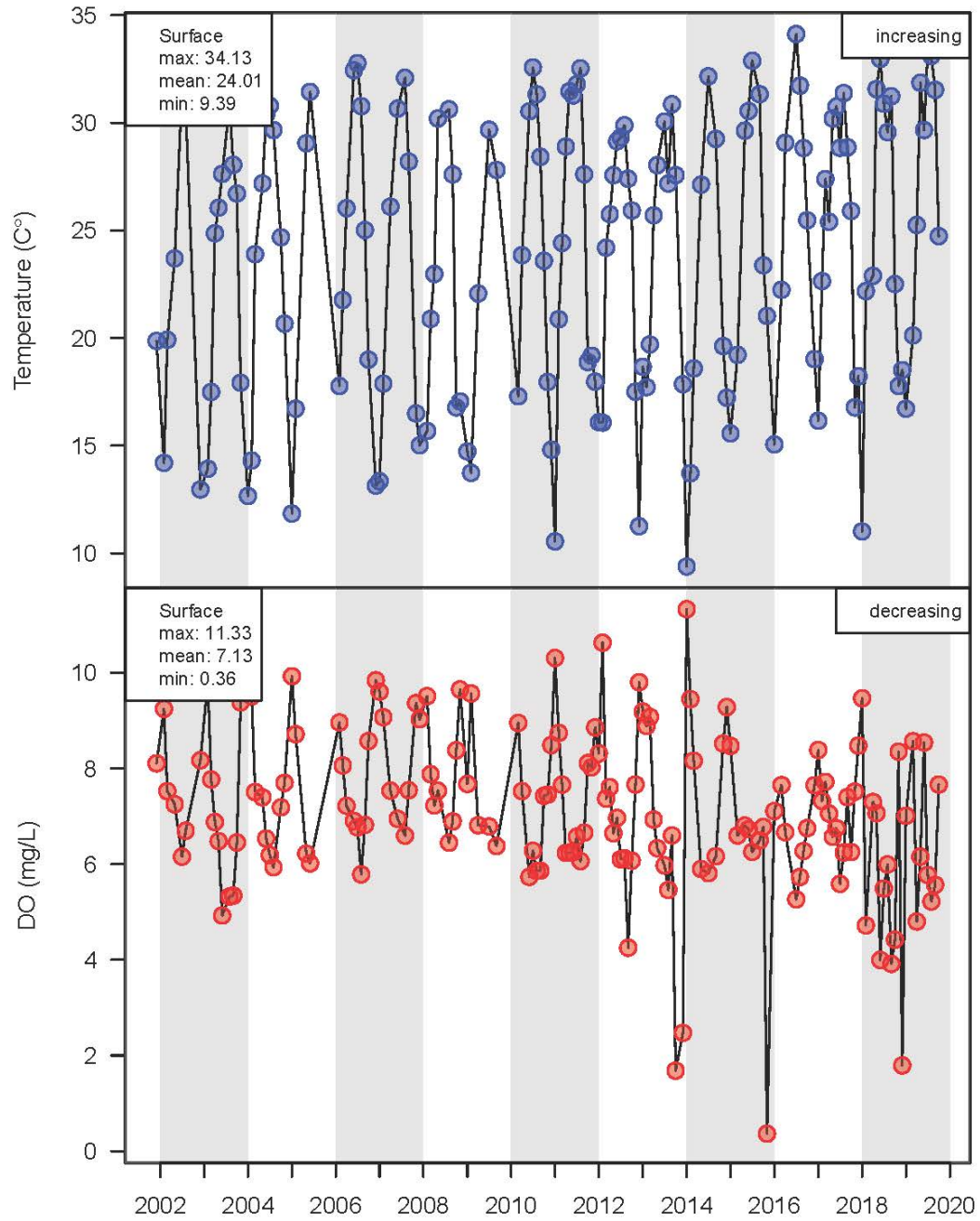

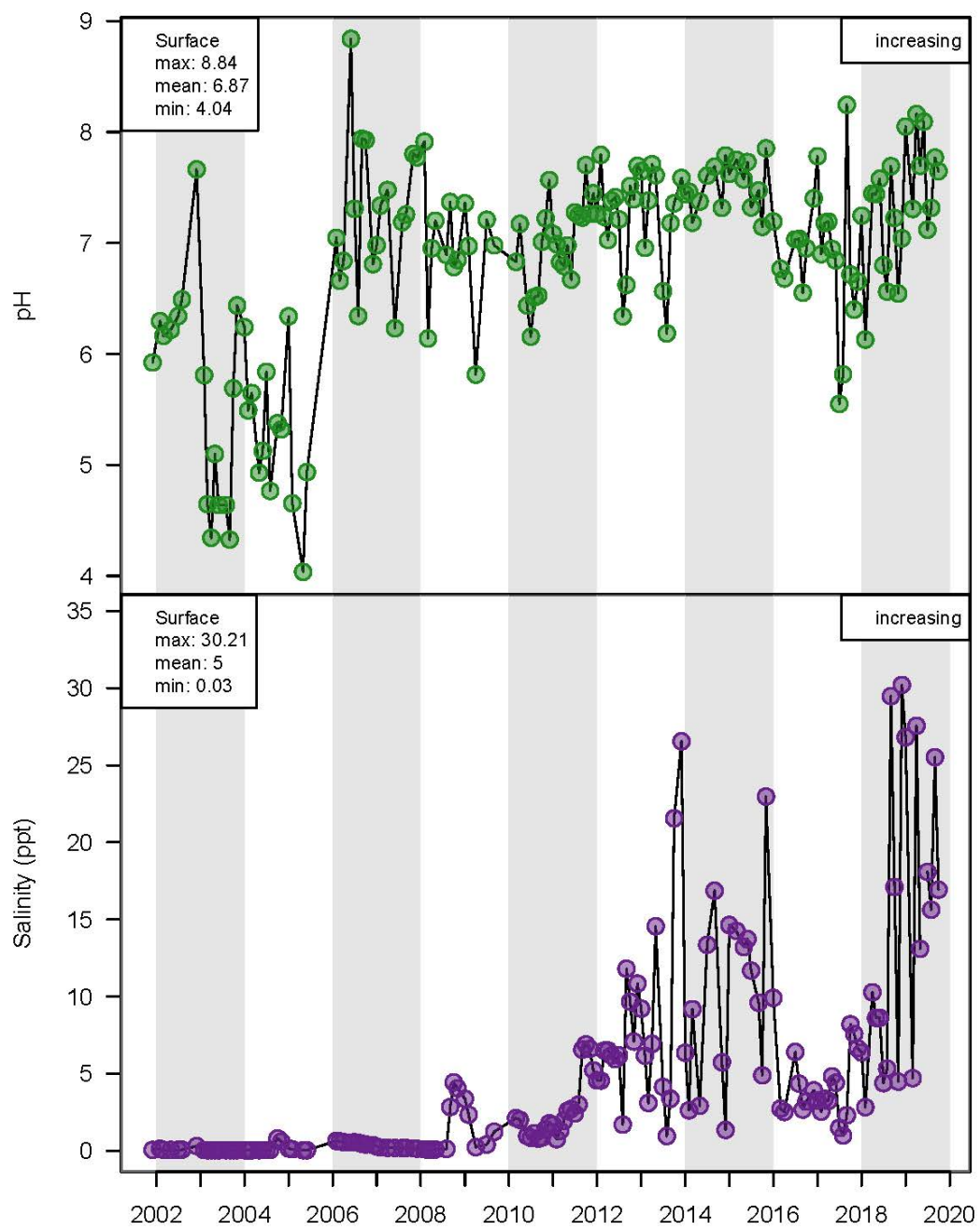

Nutrient Trend Analyses

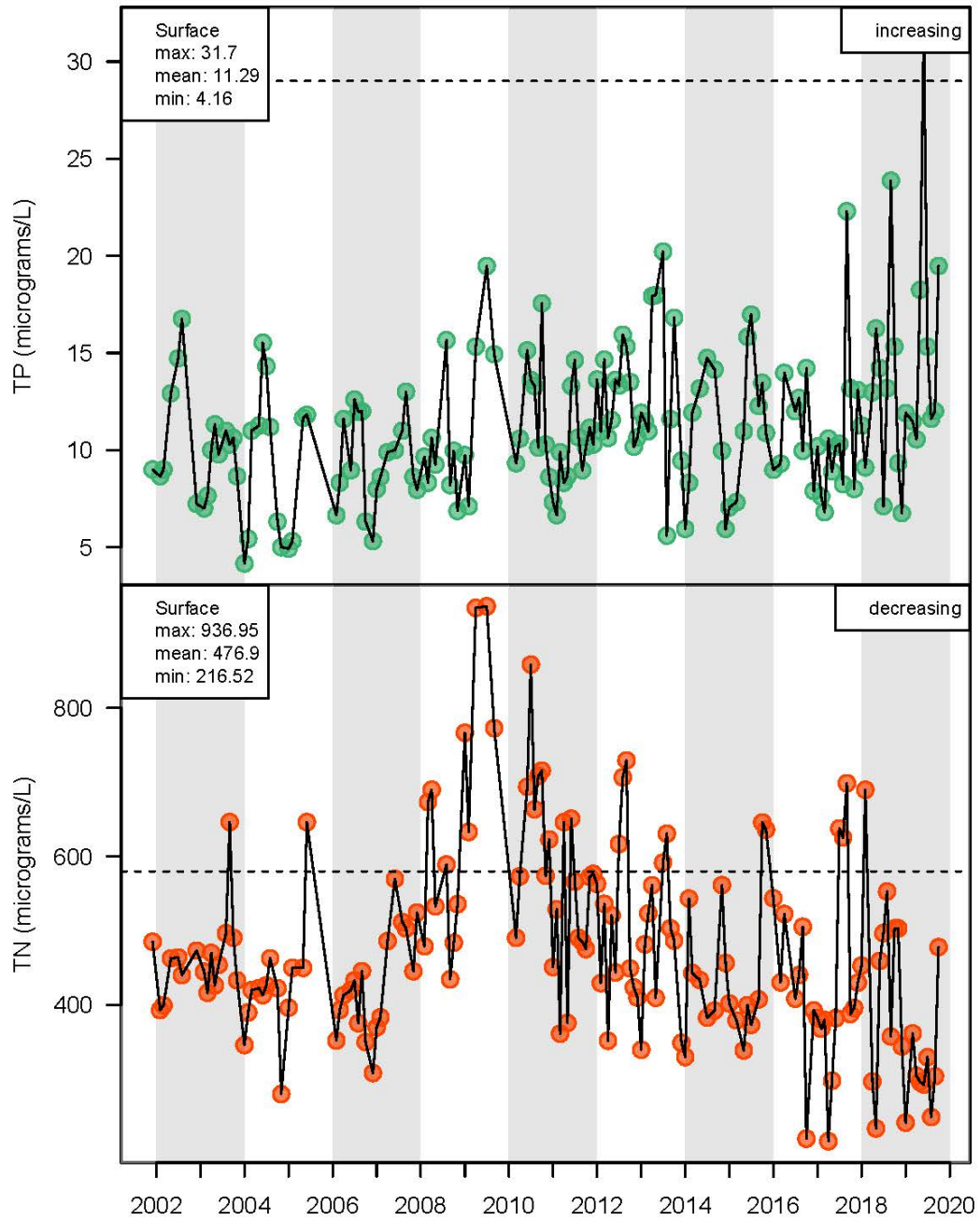

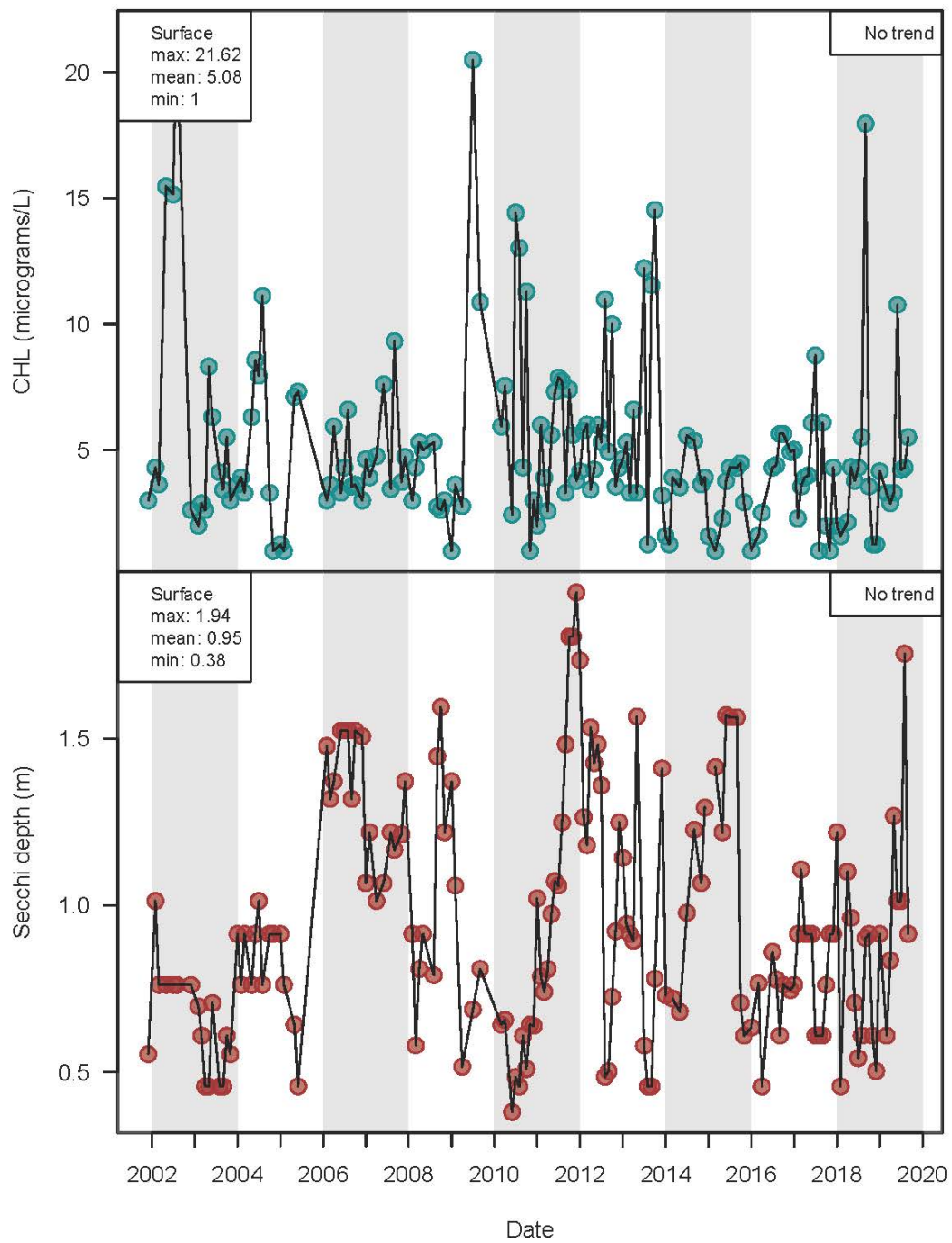

Draper Lake, Walton County

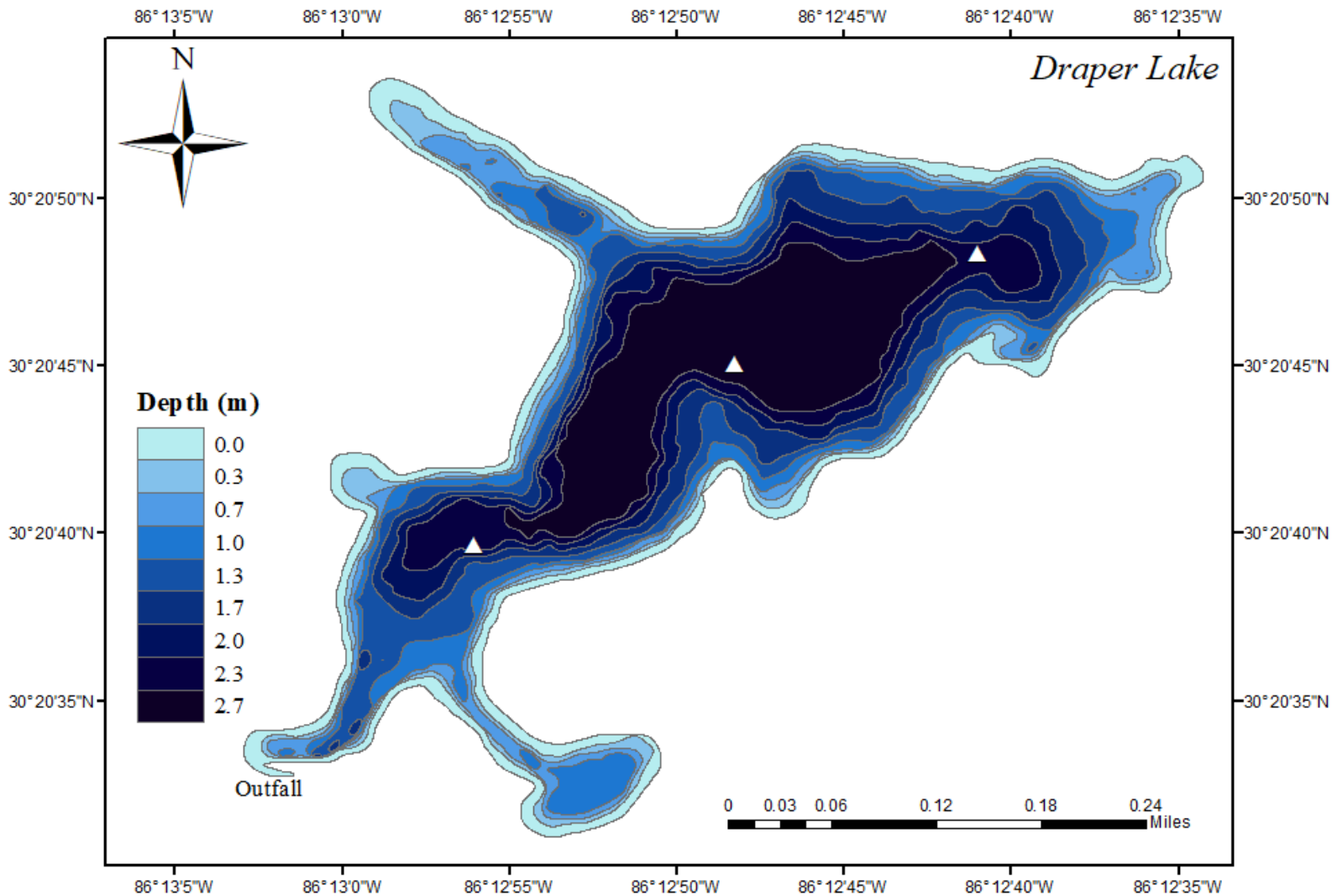

Lake Description

Draper Lake is an irregularly- shaped system approximately 200 meters from the Gulf of Mexico. The system is an intermediate-sized coastal dune lake, with a surface area of 16 hectares (160,000 m²) and an approximate volume of 280,000 m³. Long-term water chemistry monitoring for Draper Lake occurs at three stations denoted as white triangles on the map above. The system contains an outfall which regularly connects with the gulf. As a result, Draper Lake is a brackish system (6.1 ppt).

Water Chemistry Data- 2019

Summary statistics include mean, maximum (Max), minimum (Min), median, and standard error (Std Error) calculated for both surface and bottom measurements for temperature, dissolved oxygen (DO), pH, and salinity, as well as surface measurements total phosphorous (TP), total nitrogen (TN), total chlorophyll (CHL), secchi depth, as well as. These statistics represent 2019 water chemistry data.

2019 Summary Statistics

	min	mean	Max	Std.Error
Temperature top	13.39	24.8	32.48	2.25
Temperature bottom	17.87	26.84	32.76	1.73
DO (mg/L) top	4.81	6.65	8.56	0.43
DO (mg/L) bottom	1.27	3.89	5.95	0.47
pH top	6.82	7.42	8.56	0.15
pH bottom	6.7	7.32	7.76	0.11
Salinity (ppt) top	0.04	9.61	14.65	1.33
Salinity (ppt) bottom	0.04	17.34	28.01	2.81
TP (micrograms/L)	9.89	12.23	17.7	0.72
TN (micrograms/L)	176.09	226.92	304.34	13.67
CHL (micrograms/L)	1	2.4	3.91	0.33

Water Chemistry Data- 2003 through 2019

Summary statistics include mean, maximum (max), and minimum (min) summary statistics calculated on an annual basis using monthly data for hydrolab data variables; temperature, dissolved oxygen (DO), pH, and salinity as well as nutrient data variables total phosphorous (TP), total nitrogen (TN), total chlorophyll (CHL), and secchi depth,. Summary statistics and trends represent results from long-term analyses among annual means from 2003 through 2019.

Times series plots display the inter-annual (monthly variability within the year - circles) and intra-annual variance (variability among years - triangles). Columns delineate three year time intervals.

Kendall-Tau trend analysis results are shown for each water chemistry variable on the top-left of each plot. *No trend* indicates there was no significant trend found among the years examined (2003 through 2019). *Increasing* indicates a significant, positive trend was found over time. *Decreasing* indicates a significant, negative trend was found among the years examined. *Insufficient data* indicates insufficient annual data (year averages) were available for trend analysis.

Hydrolab Trend Analyses

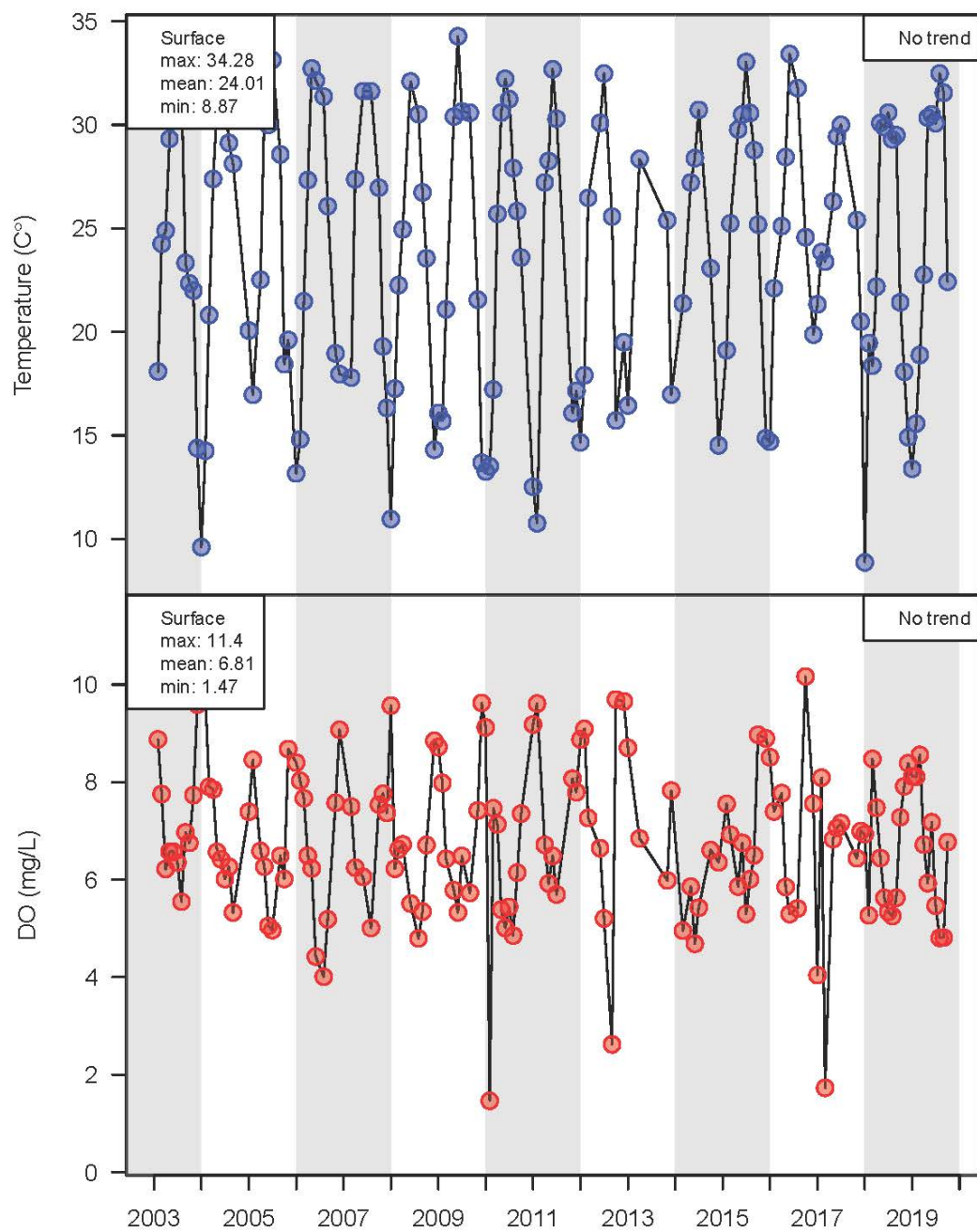

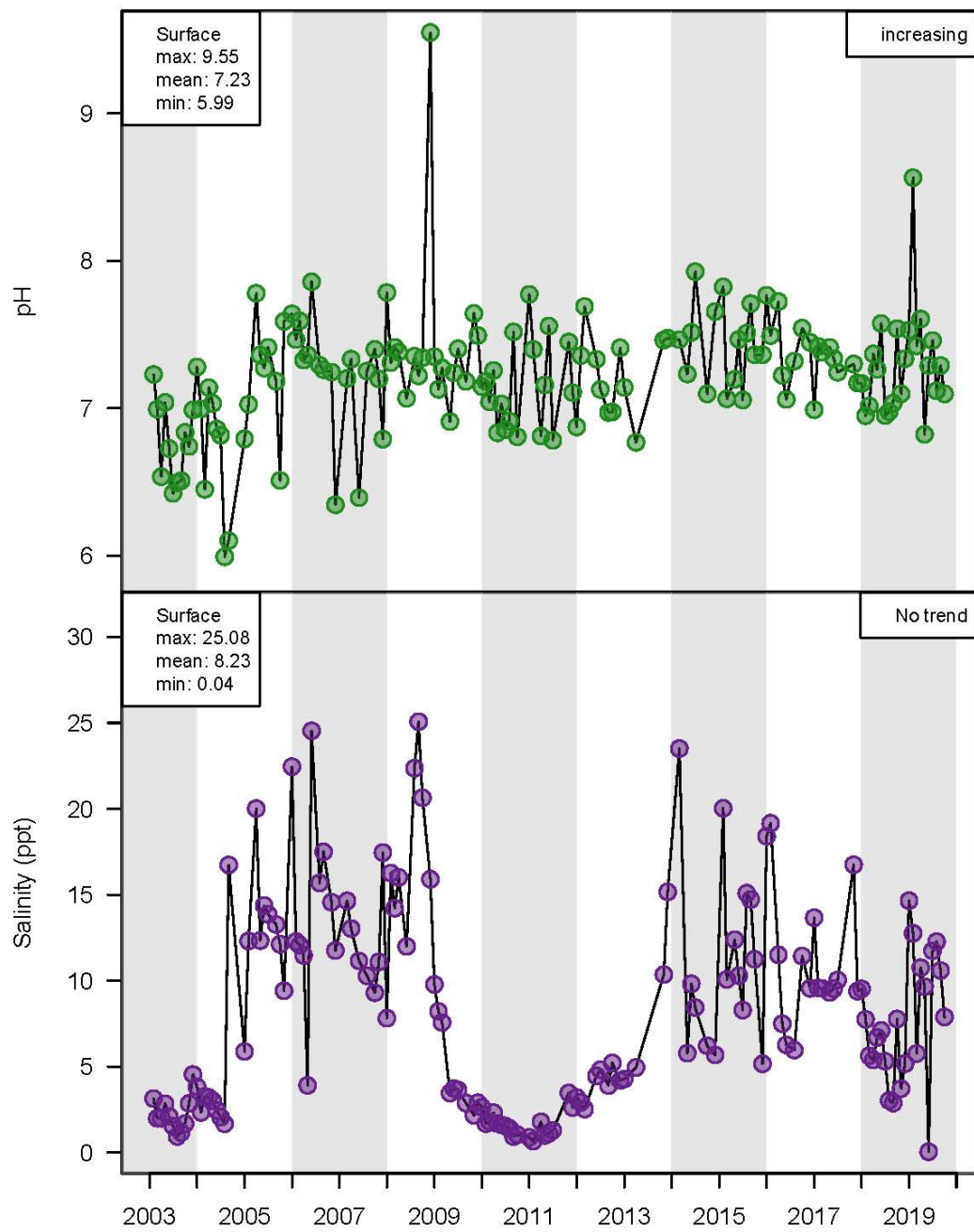

Nutrient Trend Analyses

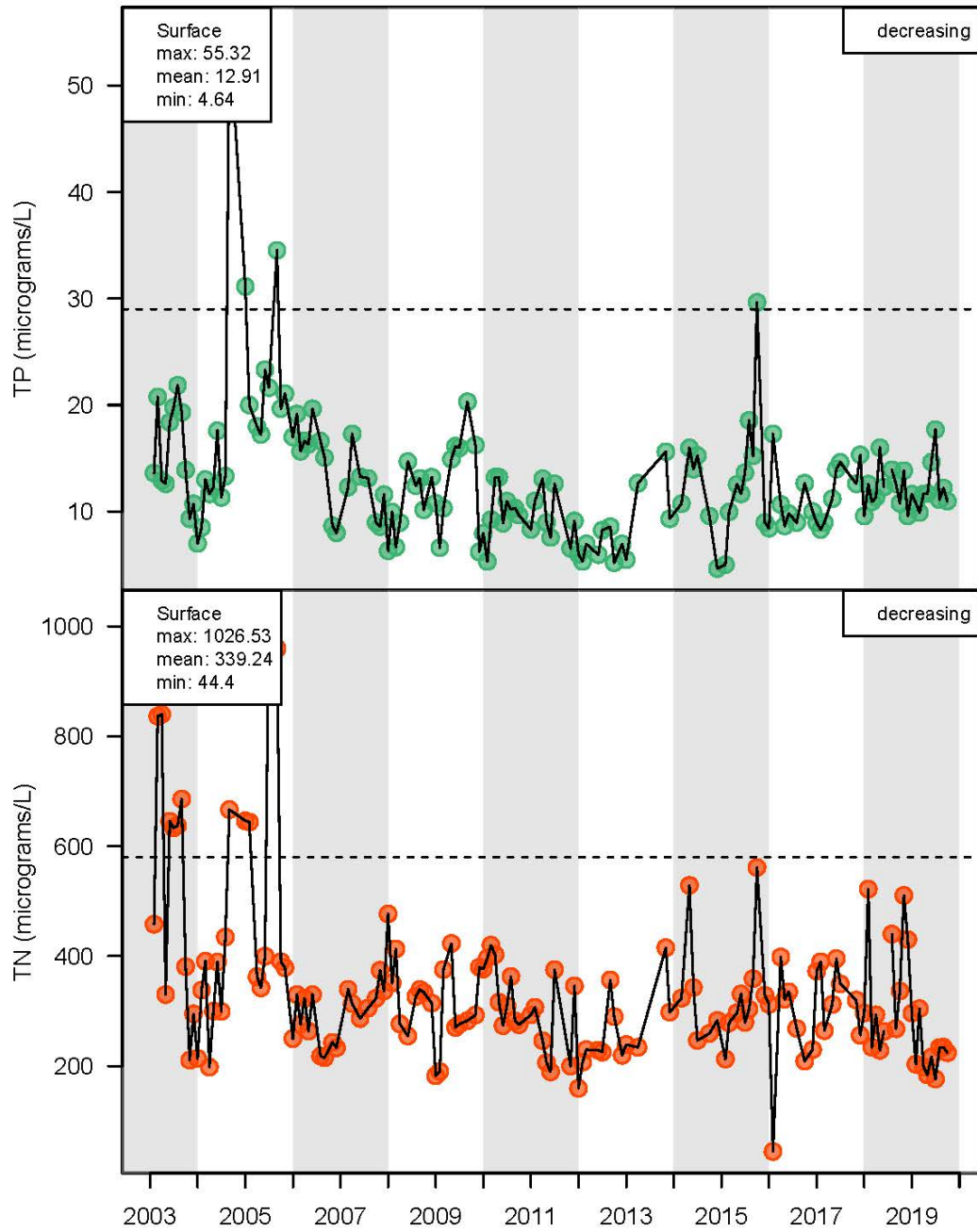

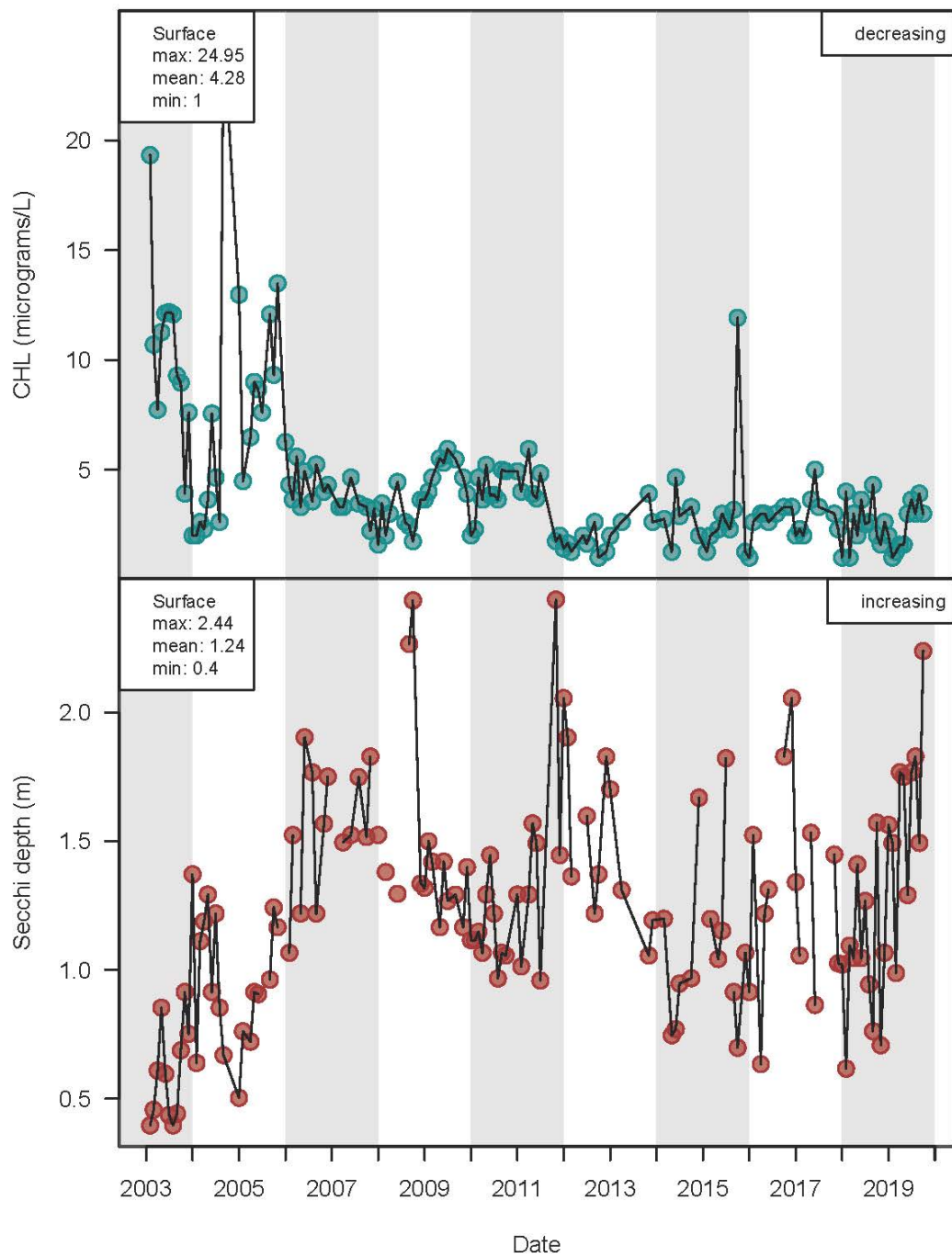

Eastern South Lake Lobe, Walton County

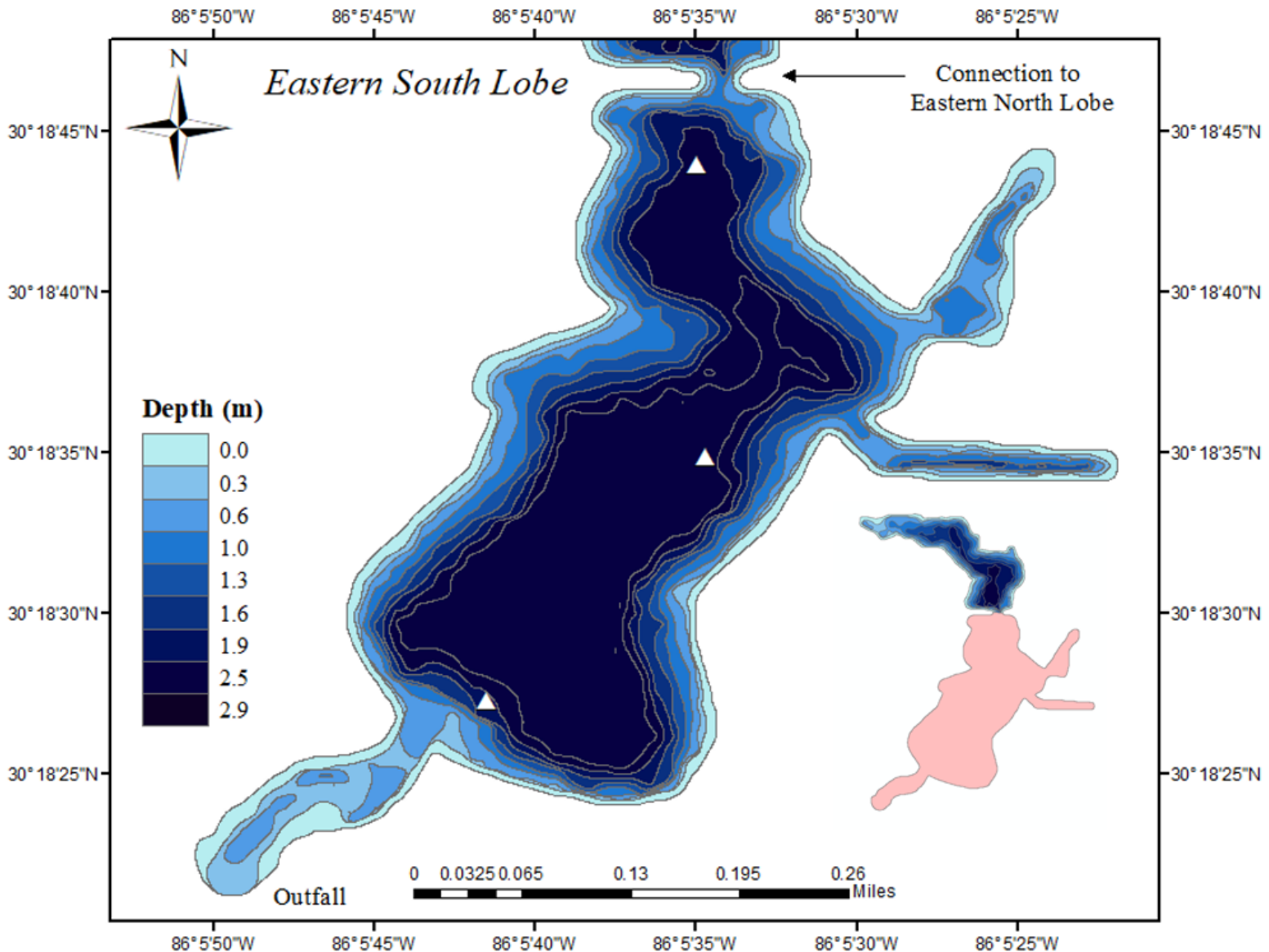

Lake Description

Eastern Lake is a large, elongated system approximately 200 meters from the Gulf of Mexico. The system is among the larger coastal dune lakes, with a total surface area of 30 hectares (300,000 m²) and an approximate volume of 530,000 m³. The system is divided by Highway 30A into a northern and a southern lobe. Connectivity between the two lobes is maintained by a bridge. Eastern South Lobe refers to the southern lobe of Eastern Lake. Long-term water chemistry monitoring for Eastern South Lobe occurs at three stations denoted as white triangles on the map above. The system contains an outfall which frequently connects to the gulf. As a result Eastern South Lobe and Eastern North Lobe are among the most saline coastal dune lake systems (11 ppt and 10 ppt respectively).

Water Chemistry Data- 2019

Summary statistics include mean, maximum (Max), minimum (Min), median, and standard error (Std Error) calculated for both surface and bottom measurements for temperature, dissolved oxygen (DO), pH, and salinity, as well as surface measurements total phosphorous (TP), total nitrogen (TN), total chlorophyll (CHL), secchi depth, as well as. These statistics represent 2019 water chemistry data.

2019 Summary Statistics

	min	mean	max	Std.Error
Temperature top	18.71	27.75	32.17	1.99
Temperature bottom	19.17	27.38	32.3	1.66
DO (mg/L) top	4.84	6.35	8.66	0.49
DO (mg/L) bottom	0.96	5.02	6.99	0.74
pH top	7.24	7.96	8.73	0.21
pH bottom	7.32	8.07	8.75	0.21
Salinity (ppt) top	0.04	14.3	25.16	3.09
Salinity (ppt) bottom	0.04	20.51	27.01	3.65
TP (micrograms/L)	13.29	19.58	28.92	2.09
TN (micrograms/L)	209.84	320.14	439.92	28.3
CHL (micrograms/L)	3	4.97	7.61	0.58

Water Chemistry Data- 2003 through 2019

Summary statistics include mean, maximum (max), and minimum (min) summary statistics calculated on an annual basis using monthly data for hydrolab data variables; temperature, dissolved oxygen (DO), pH, and salinity as well as nutrient data variables total phosphorous (TP), total nitrogen (TN), total chlorophyll (CHL), and secchi depth,. Summary statistics and trends represent results from long-term analyses among annual means from 2003 through 2019.

Times series plots display the inter-annual (monthly variability within the year - circles) and intra-annual variance (variability among years - triangles). Columns delineate three year time intervals.

Kendall-Tau trend analysis results are shown for each water chemistry variable on the top-left of each plot. *No trend* indicates there was no significant trend found among the years examined (2003 through 2019). *Increasing* indicates a significant, positive trend was found over time. *Decreasing* indicates a significant, negative trend was found among the years examined. *Insufficient data* indicates insufficient annual data (year averages) were available for trend analysis.

Hydrolab Data Analyses

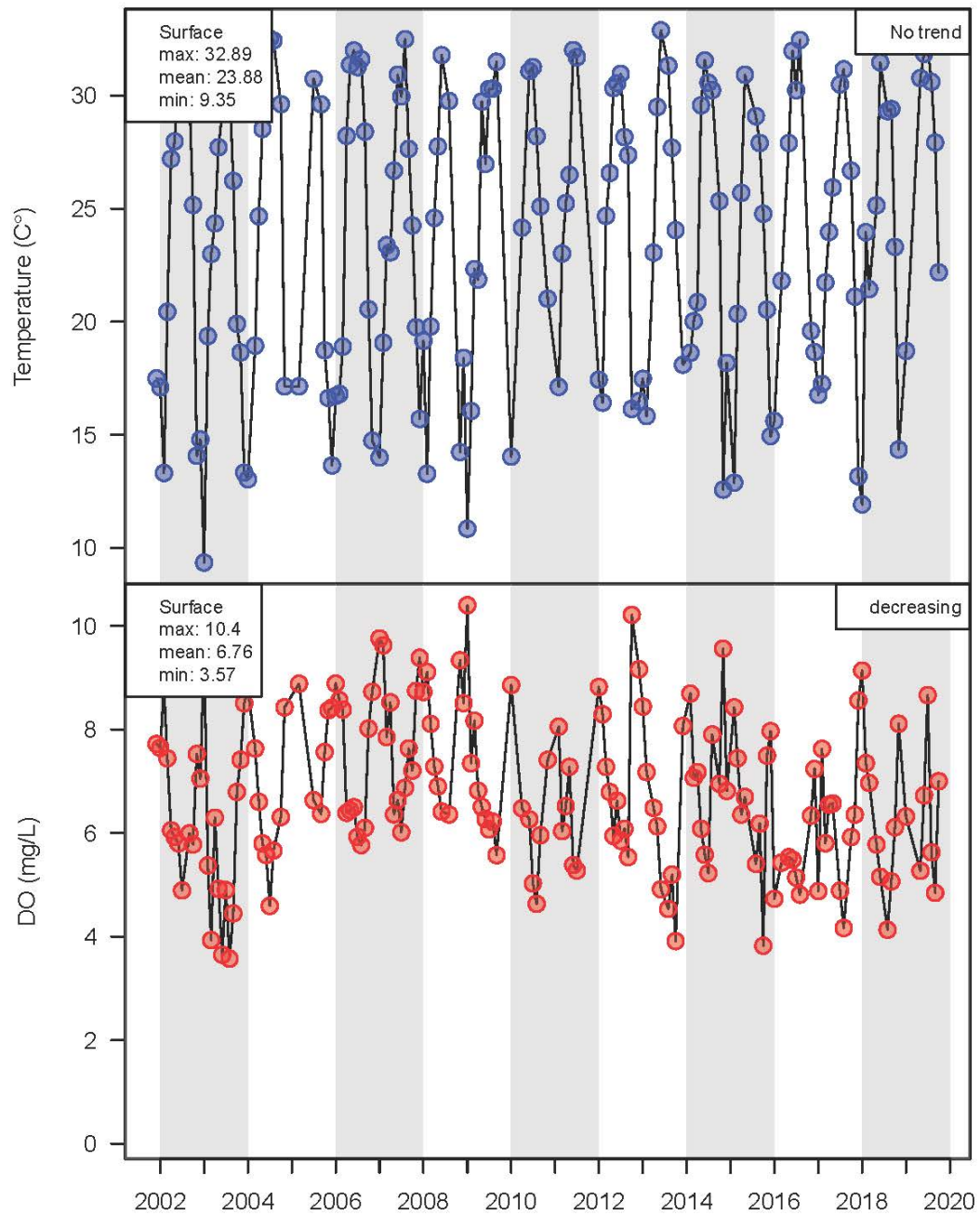

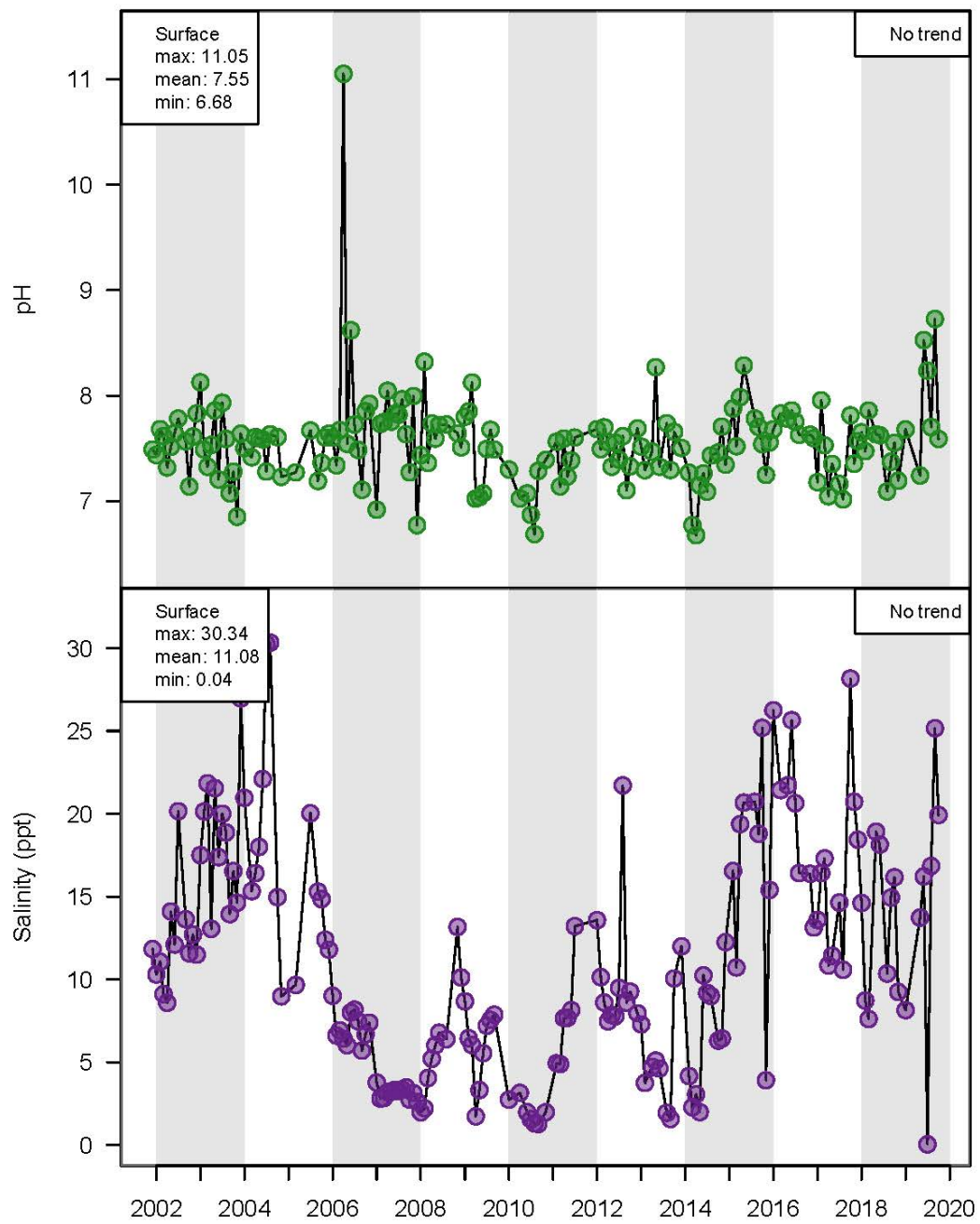

Nutrient Trend Analyses

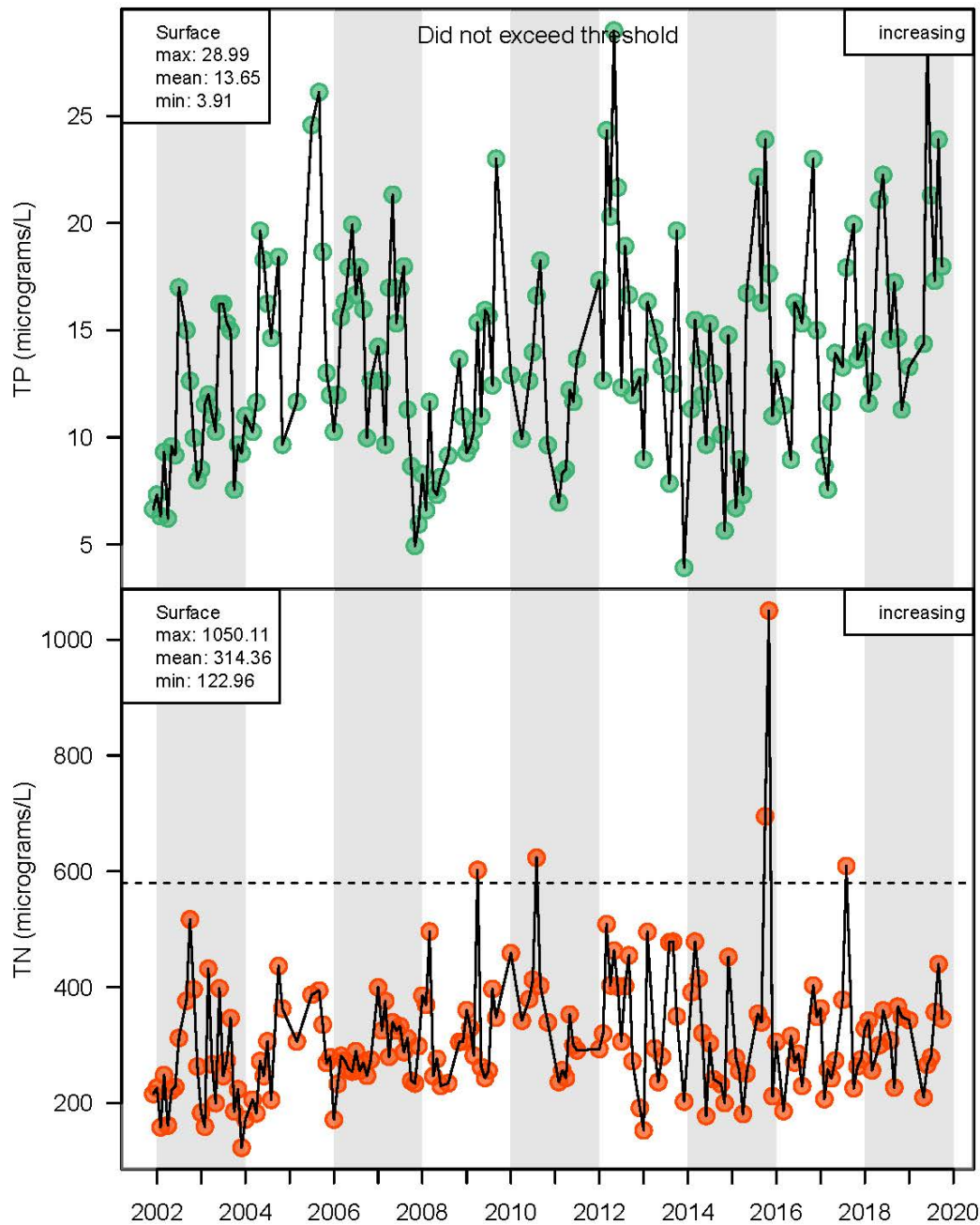

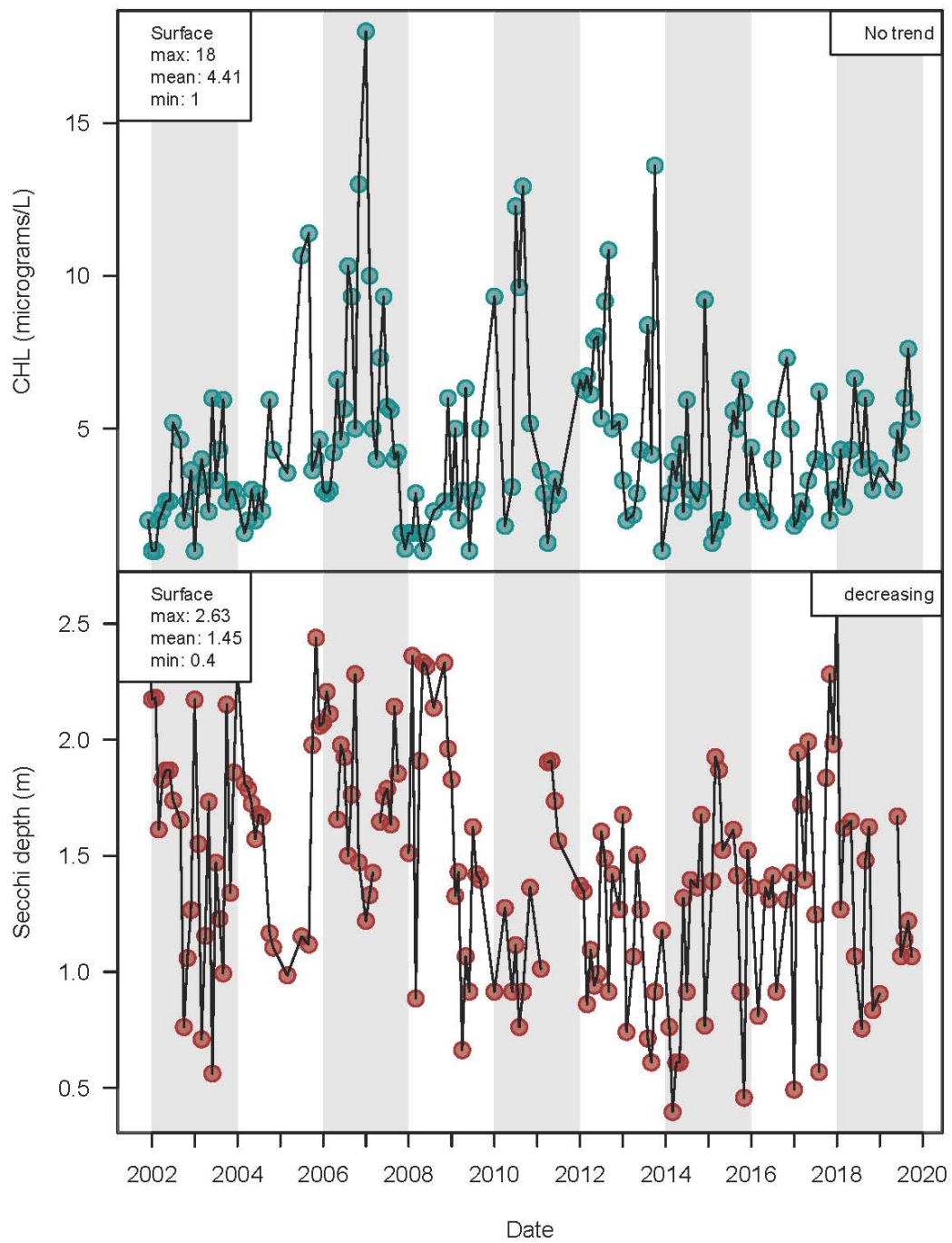

Eastern North Lake Lobe, Walton County

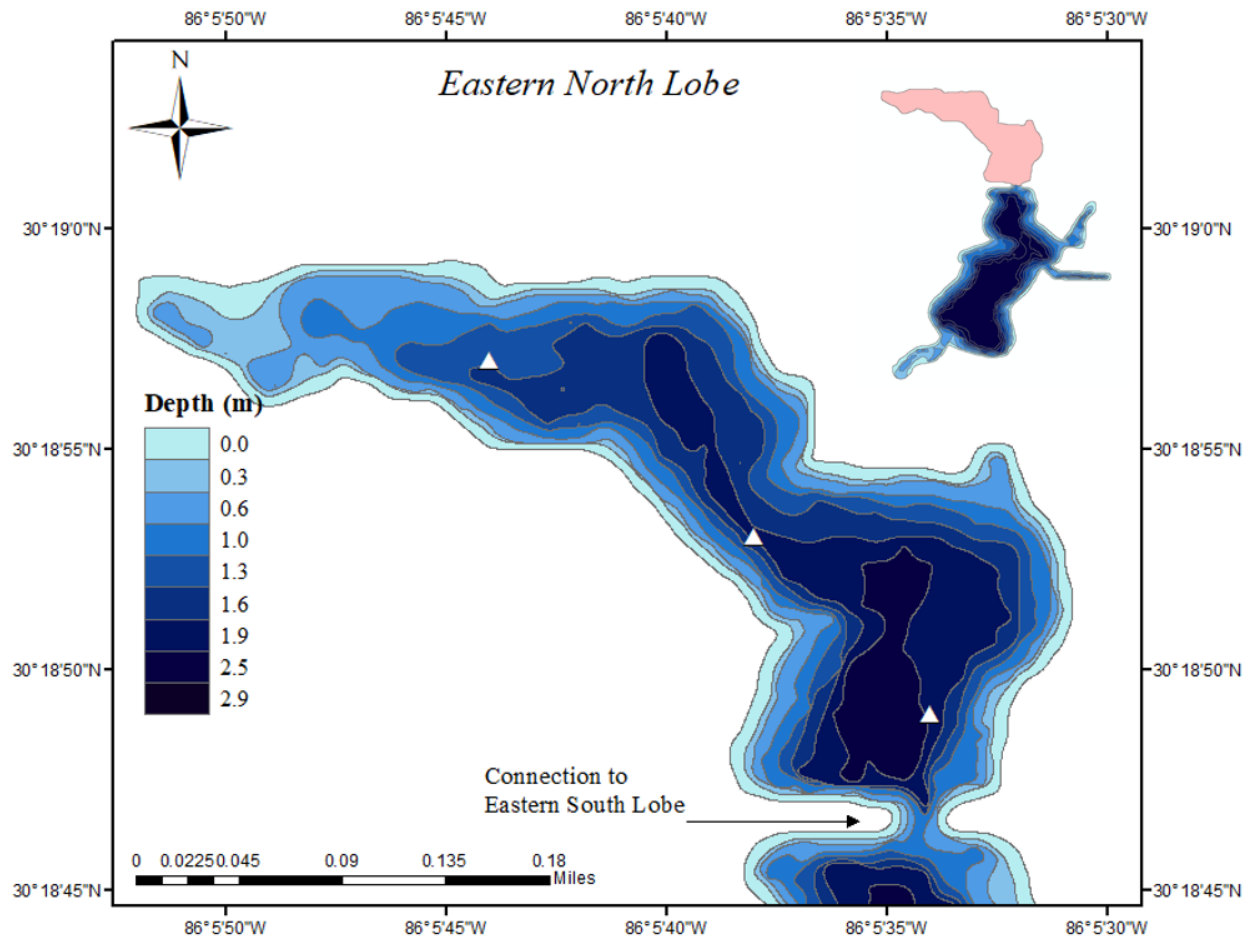

Lake Description

Eastern Lake is a large, elongated system approximately 200 meters from the Gulf of Mexico. The system is among the larger coastal dune lakes, with a total surface area of 30 hectares (300,000 m²) and an approximate volume of 530,000 m³. The system is divided by Highway 30A into a northern and a southern lobe. Connectivity between the two lobes is maintained by a bridge. Eastern North Lobe refers to the Northern lobe of Eastern Lake. Long-term water chemistry monitoring for Eastern North Lobe occurs at three stations denoted as white triangles on the map above. Although Eastern North does not contain an outfall, it indirectly interacts with the gulf through its connection to Eastern South Lobe; which frequently connects to the gulf. As a result Eastern South Lobe and Eastern North Lobe are among the most saline coastal dune lake systems (11 ppt and 10 ppt respectively).

Water Chemistry Data- 2019

Summary statistics include mean, maximum (Max), minimum (Min), median, and standard error (Std Error) calculated for both surface and bottom measurements for temperature, dissolved oxygen (DO), pH, and salinity, as well as surface measurements total phosphorous (TP), total nitrogen (TN), total chlorophyll (CHL), secchi depth, as well as. These statistics represent 2019 water chemistry data.

2019 Summary Statistics

	min	mean	max	Std.Error
Temperature top	15.42	25.85	31.81	2.1
Temperature bottom	19.16	27.08	33.07	1.67
DO (mg/L) top	4.81	5.87	7.12	0.26
DO (mg/L) bottom	0.31	4.2	7.09	0.63
pH top	6.85	7.47	8.8	0.17
pH bottom	6.76	7.59	8.74	0.18
Salinity (ppt) top	3.54	17.1	24.09	2
Salinity (ppt) bottom	15.61	23.16	30.01	1.62
TP (micrograms/L)	12.1	18.9	37.34	2.27
TN (micrograms/L)	193.28	314.45	482.9	33.46
CHL (micrograms/L)	3	5.12	9.32	0.72

Water Chemistry Data- 2003 through 2019

Summary statistics include mean, maximum (max), and minimum (min) summary statistics calculated on an annual basis using monthly data for hydrolab data variables; temperature, dissolved oxygen (DO), pH, and salinity as well as nutrient data variables total phosphorous (TP), total nitrogen (TN), total chlorophyll (CHL), and secchi depth,. Summary statistics and trends represent results from long-term analyses among annual means from 2003 through 2019.

Times series plots display the inter-annual (monthly variability within the year - circles) and intra-annual variance (variability among years - triangles). Columns delineate three year time intervals.

Kendall-Tau trend analysis results are shown for each water chemistry variable on the top-left of each plot. No trend indicates there was no significant trend found among the years examined (2003 through 2019). Increasing indicates a significant, positive trend was found over time. Decreasing indicates a significant, negative trend was found among the years examined. Insufficient data indicates insufficient annual data (year averages) were available for trend analysis.

Hydrolab Trend Analyses

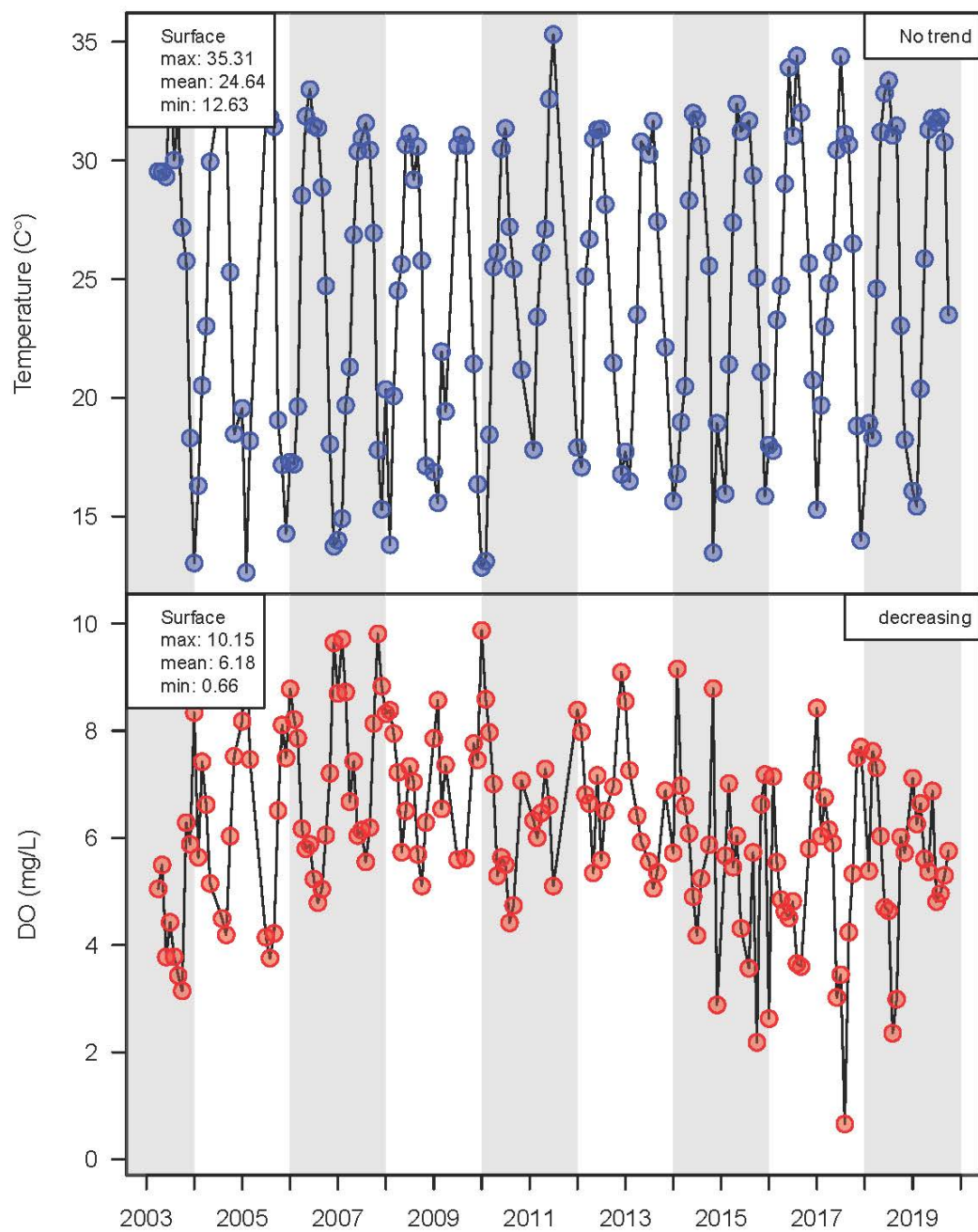

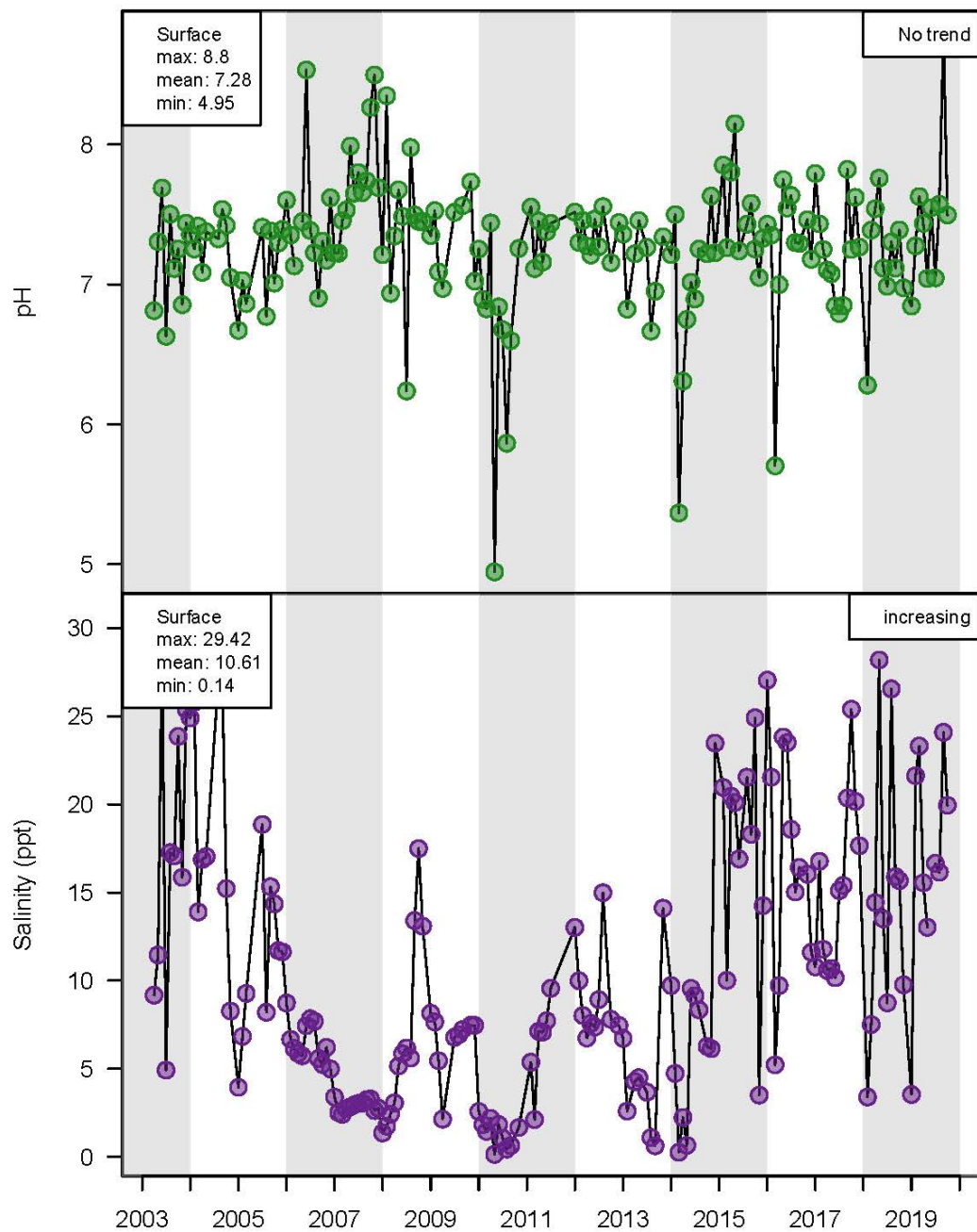

Nutrient Trend Analyses

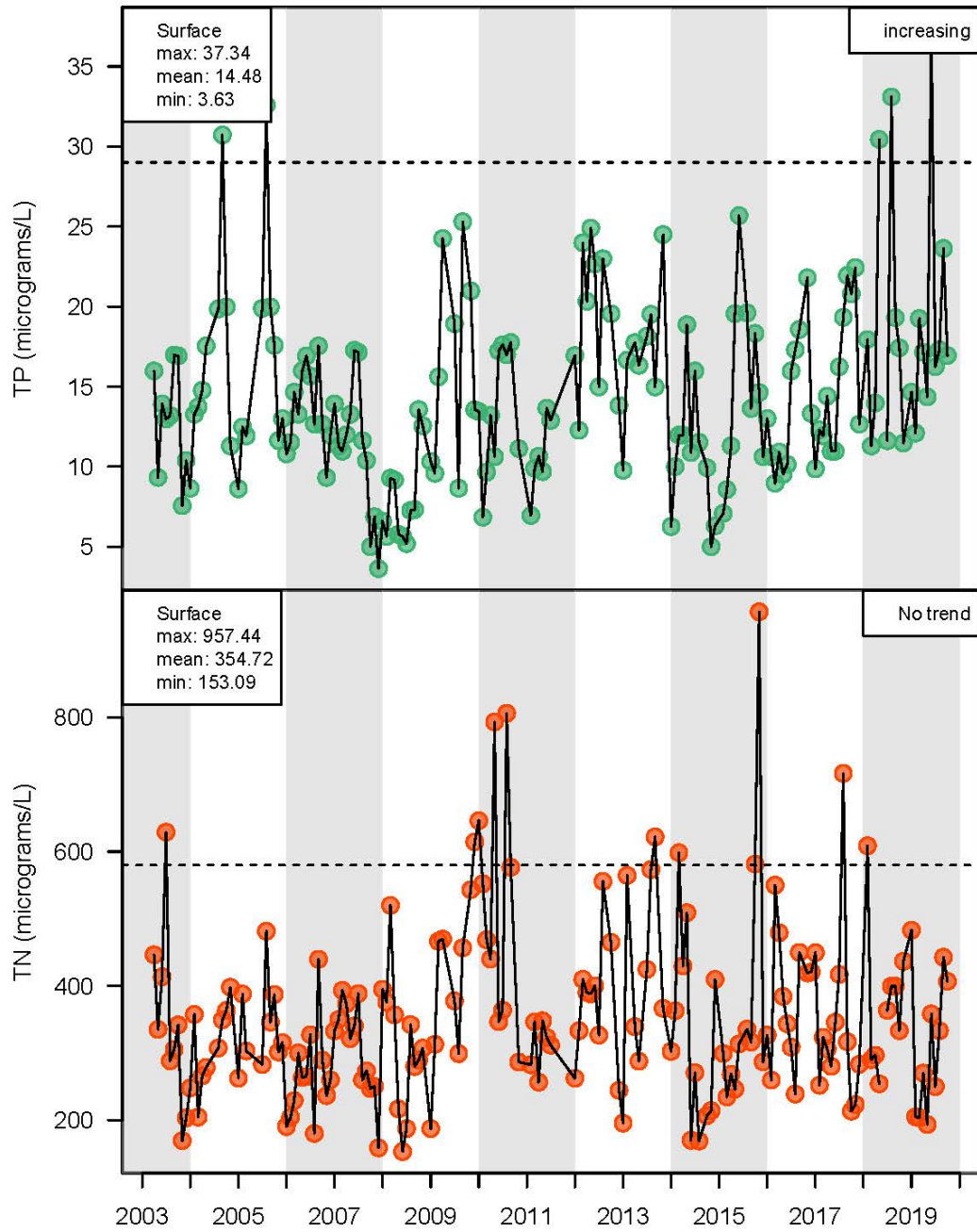

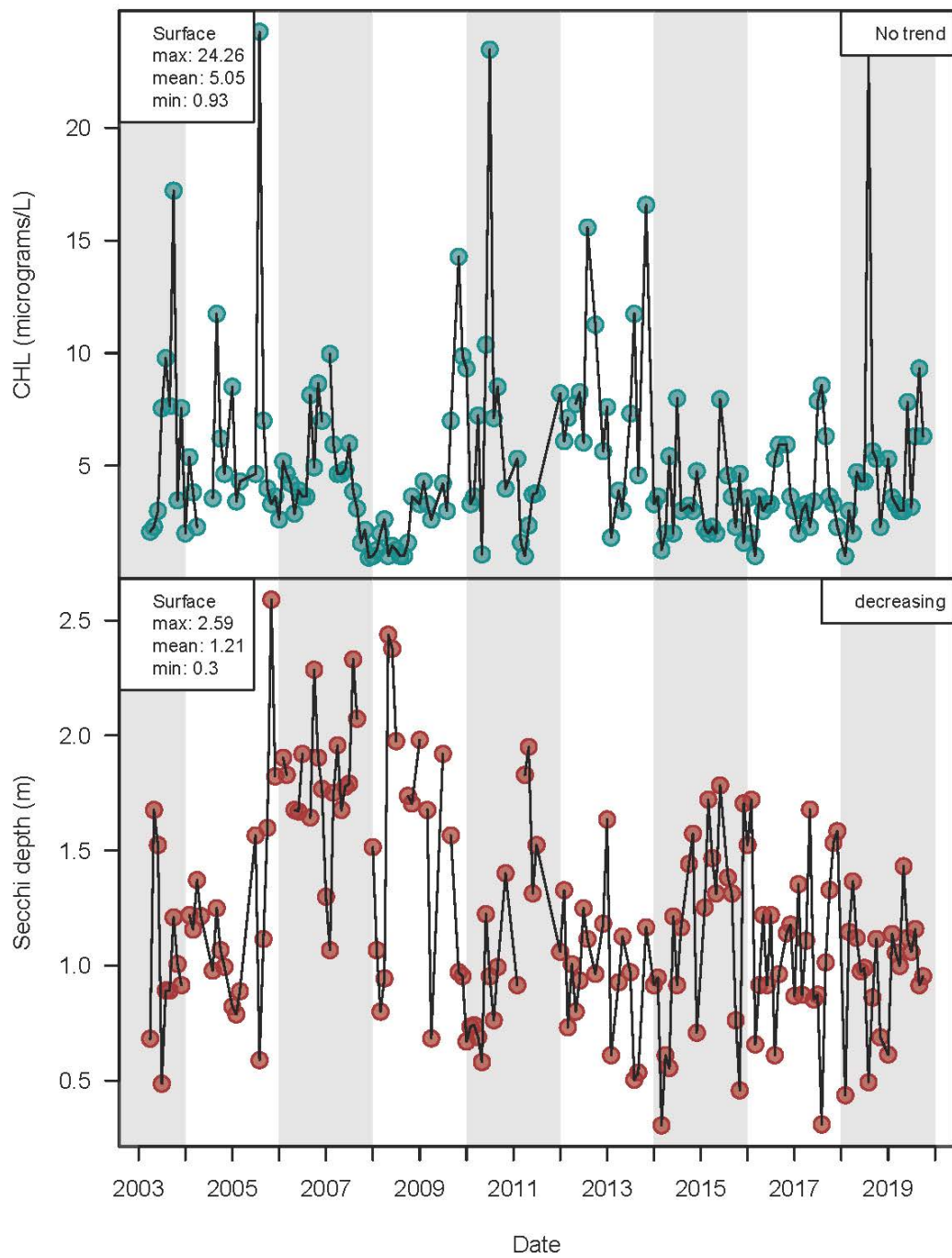

Fuller Lake, Walton County

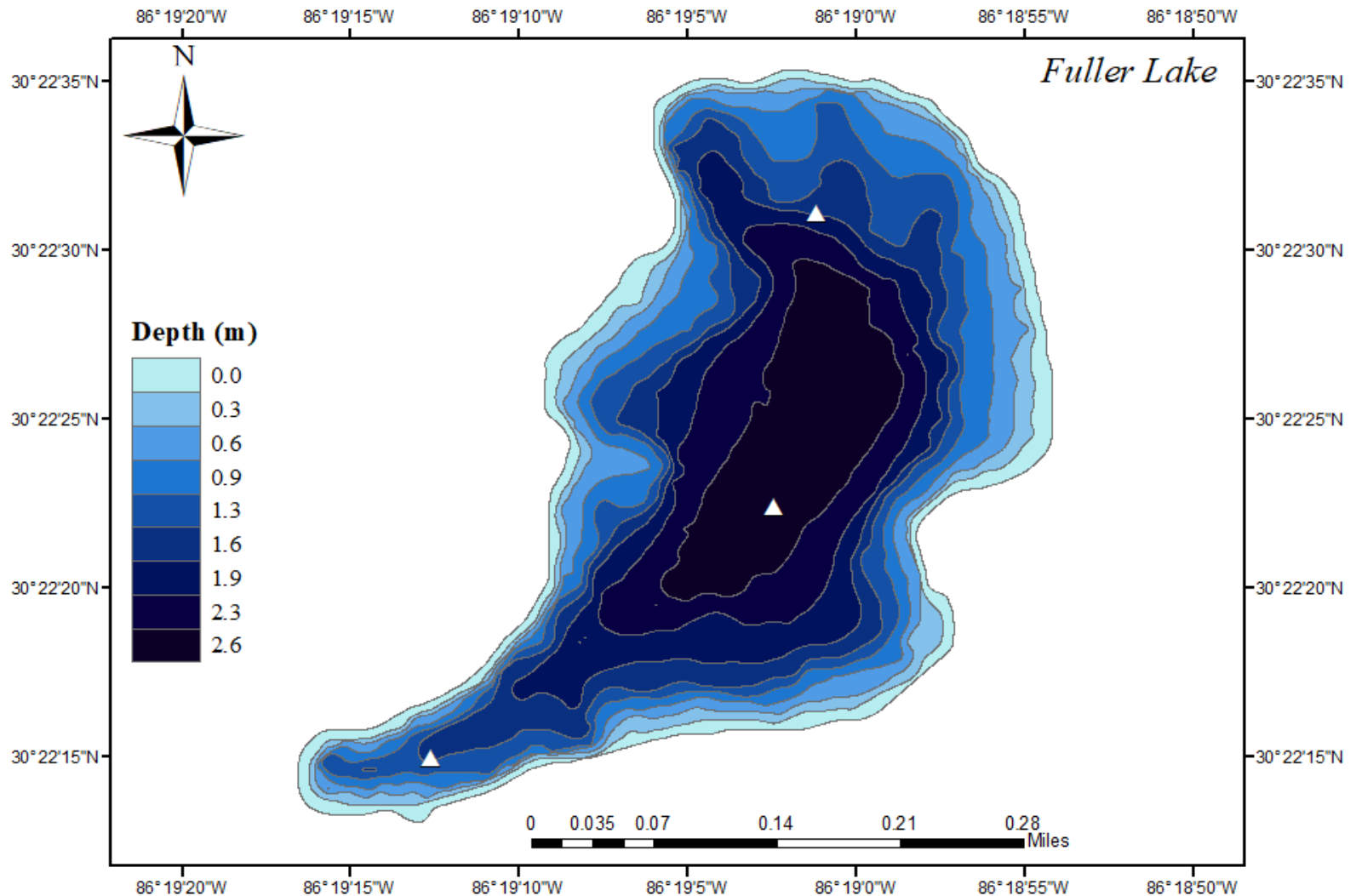

Lake Description

Fuller Lake is a primarily isolated, freshwater (0.11 ppt) system laying approximately 400m from the Gulf of Mexico. The system is an intermediate-sized coastal dune lake; with a surface area of 21 hectares (210,000 m²) and average volume of approximately 300,000 m³. Long-term water chemistry monitoring for Fuller Lake occurs at three stations denoted as white triangles on the map above. Fuller Lake is one of several systems which do not possess a direct connection with the Gulf of Mexico. The system retains indirect connectivity through a connection to Morris Lake (Hoyer & Canfield, 2008). However, long-term salinity results suggest that this connection likely does not play a significant role in lake water chemistry.

Water Chemistry Data- 2019

Summary statistics include mean, maximum (Max), minimum (Min), median, and standard error (Std Error) calculated for both surface and bottom measurements for temperature, dissolved oxygen (DO), pH, and salinity, as well as surface measurements total phosphorous (TP), total nitrogen (TN), total chlorophyll (CHL), secchi depth, as well as. These statistics represent 2019 water chemistry data.

2019 Summary Statistics

	min	mean	max	Std.Error
Temperature top	12.42	26.96	31.84	2.5
Temperature bottom	11.66	25.54	30.74	2.42
DO (mg/L) top	5.7	6.64	8.74	0.36
DO (mg/L) bottom	3.2	5.85	8.26	0.54
pH top	4.82	5.1	5.51	0.09
pH bottom	4.89	5.09	5.39	0.07
Salinity (ppt) top	0.04	0.05	0.05	0
Salinity (ppt) bottom	0.04	0.05	0.05	0
TP (micrograms/L)	10.54	13.69	16.33	0.65
TN (micrograms/L)	503.31	608.6	733.05	28.05
CHL (micrograms/L)	1.59	5.69	11.77	1.25

Water Chemistry Data- 2003 through 2019

Summary statistics include mean, maximum (max), and minimum (min) summary statistics calculated on an annual basis using monthly data for hydrolab data variables; temperature, dissolved oxygen (DO), pH, and salinity as well as nutrient data variables total phosphorous (TP), total nitrogen (TN), total chlorophyll (CHL), and secchi depth,. Summary statistics and trends represent results from long-term analyses among annual means from 2003 through 2019.

Times series plots display the inter-annual (monthly variability within the year - circles) and intra-annual variance (variability among years - triangles). Columns delineate three year time intervals.

Kendall-Tau trend analysis results are shown for each water chemistry variable on the top-left of each plot. *No trend* indicates there was no significant trend found among the years examined (2003 through 2019). *Increasing* indicates a significant, positive trend was found over time. *Decreasing* indicates a significant, negative trend was found among the years examined. *Insufficient data* indicates insufficient annual data (year averages) were available for trend analysis.

Hydrolab Trend Analyses

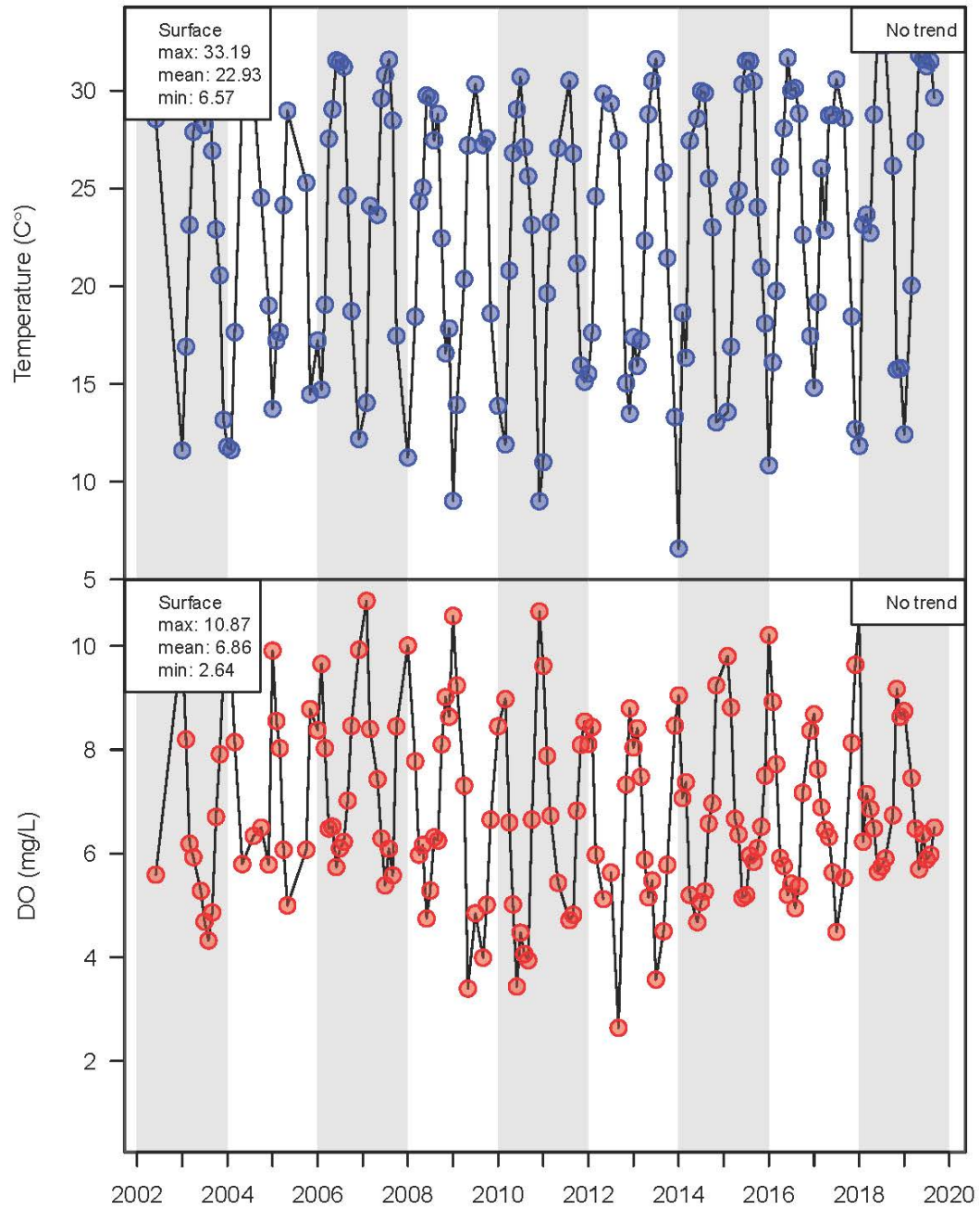

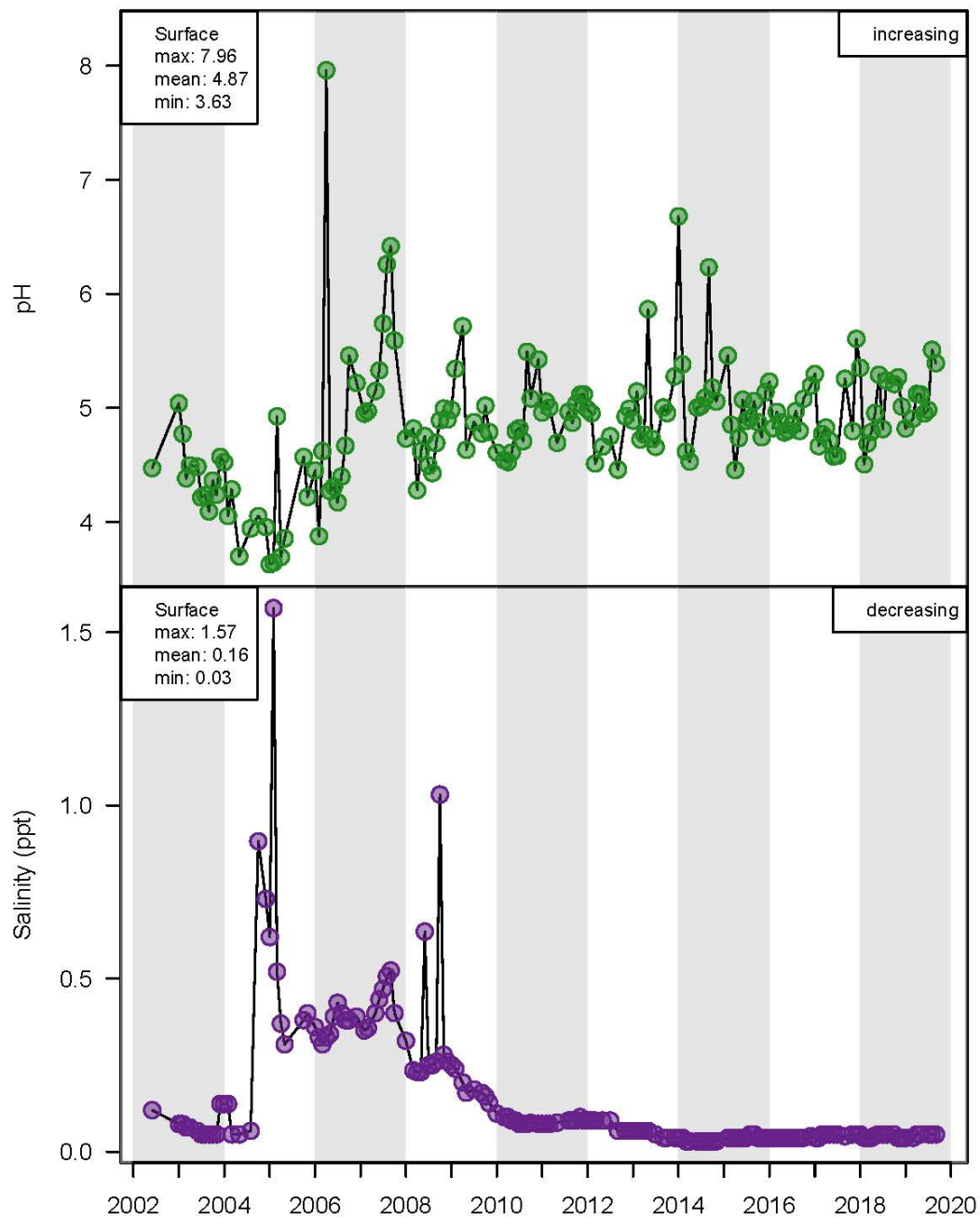

Nutrient Trend Analyses

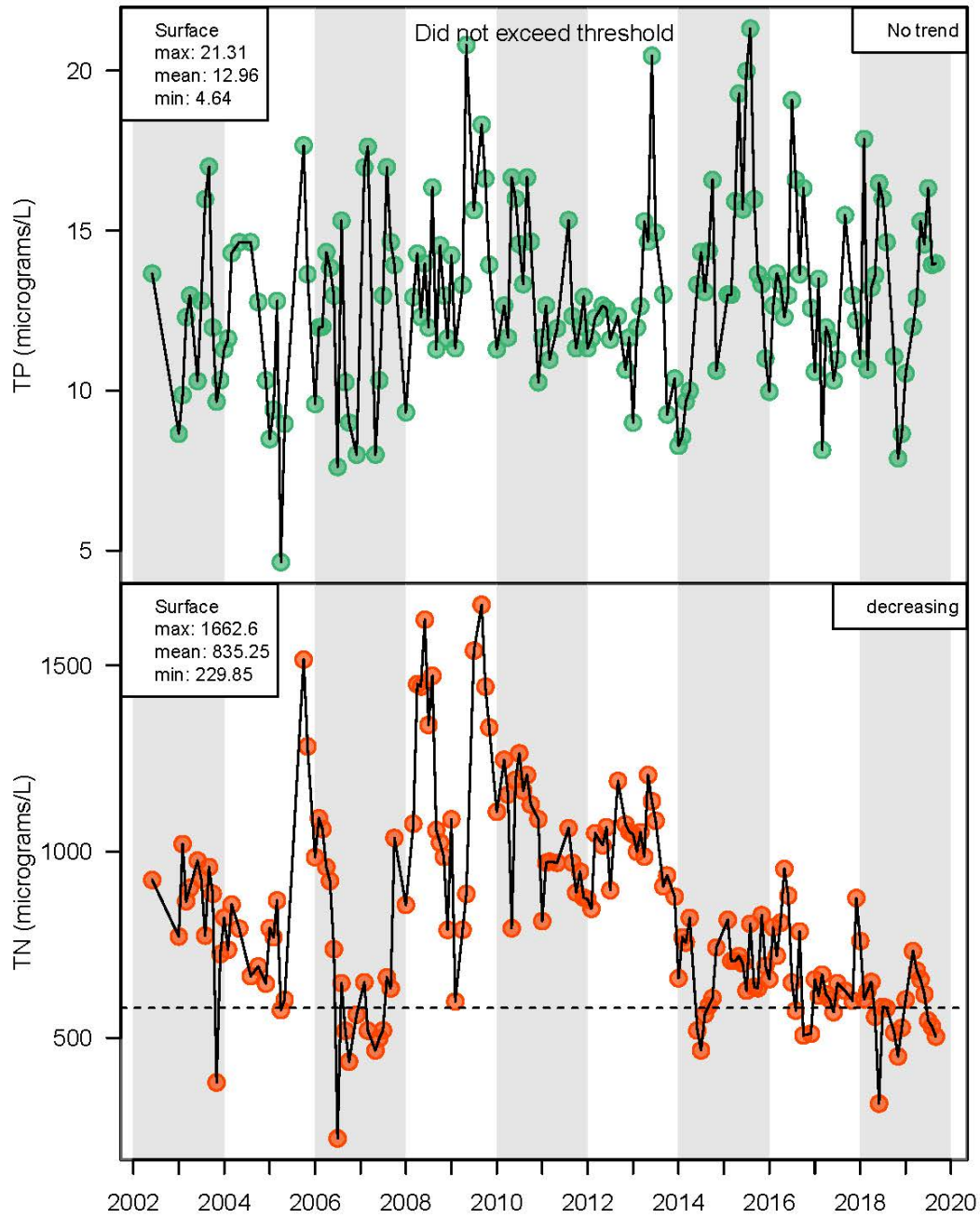

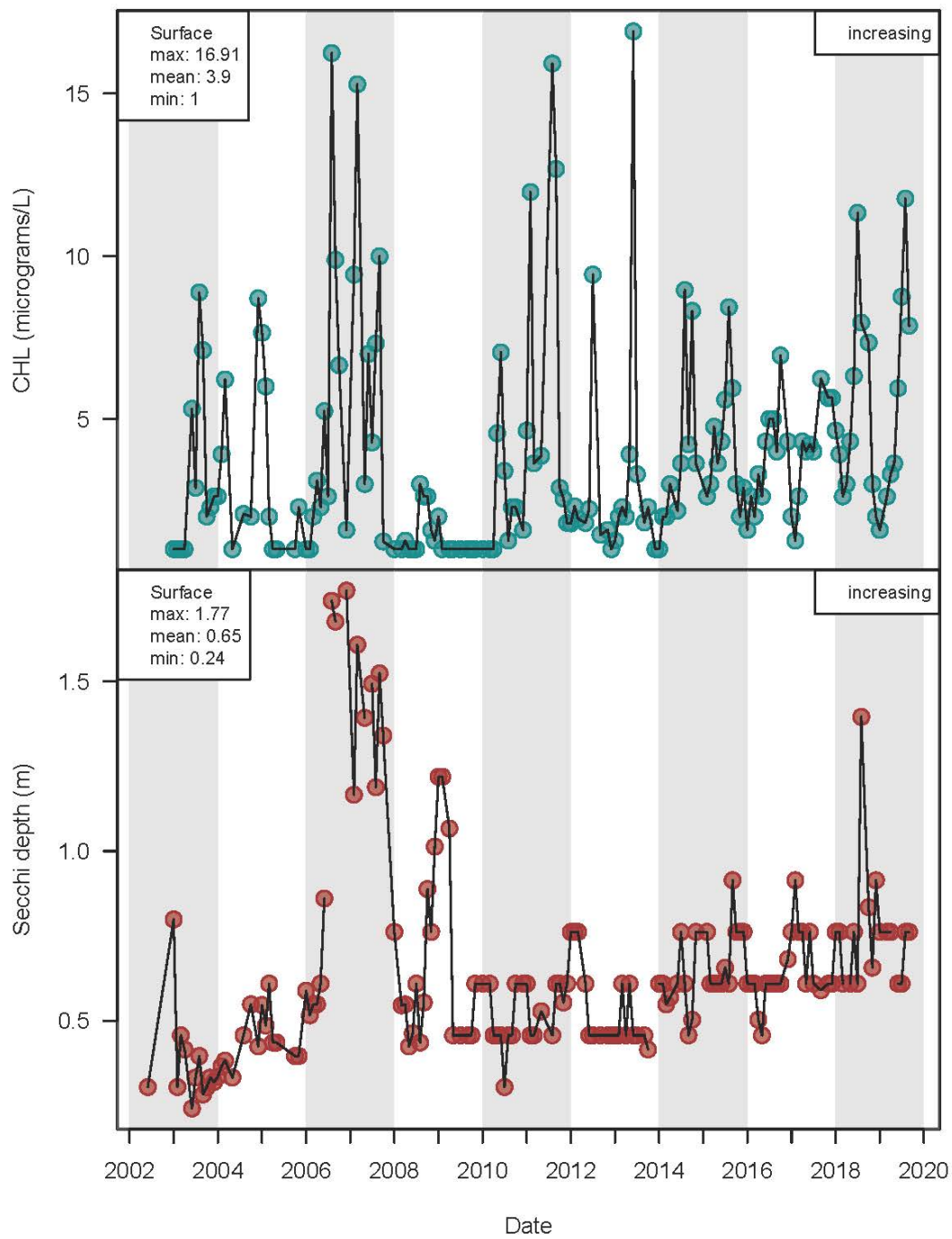

Grayton Lake Lobe, Walton County

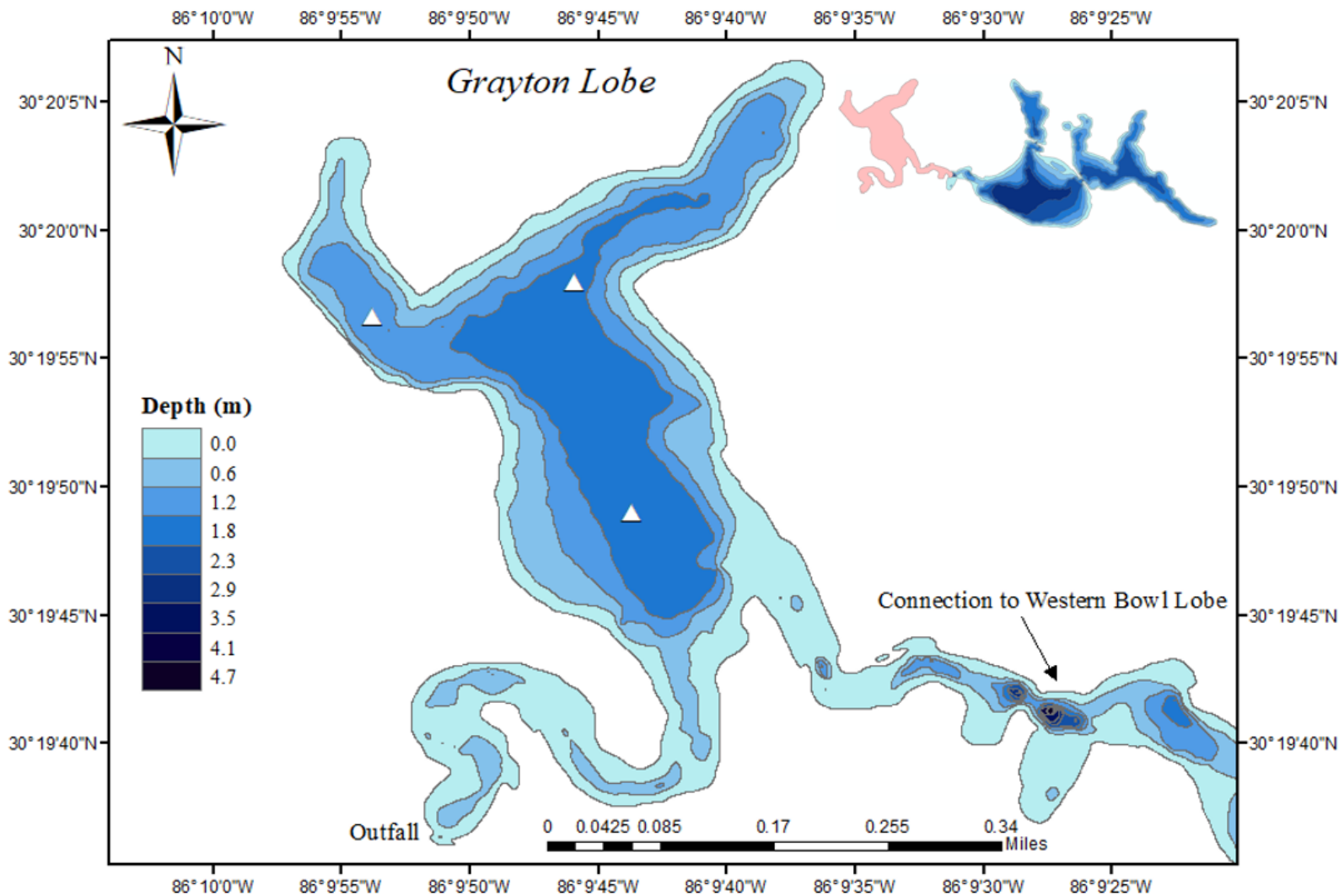

Lake Description

The Western Lake system is an irregularly-shaped lake system approximately 300 meters from the Gulf of Mexico. The system is the second largest coastal dune lake system, with a total surface area of 98 hectares (980,000 m²) and an approximate volume of 1,590,000 m³. The system is divided first by a shallow, narrow channel into western and eastern lobes, and then again by Highway 30A into an eastern and northeastern lobe. Connectivity between the three lobes is maintained by two bridges. Grayton Lobe refers to the western lobe of Western Lake. It is an intermediate-sized system with a surface area of 23 hectares (230,000 m²) and an approximate volume of 330,000 m³. Long-term water chemistry monitoring for Grayton Lobe occurs at three stations denoted as white triangles on the map above. Grayton Lobe contains an outfall which frequently connects to the gulf. As a result Grayton Lobe is among the most saline coastal dune lake systems (11 ppt). However, the long, narrow channel separating Grayton Lobe from the other two lobes in the system acts as a bottleneck for seawater inflows, and as a result Western Bowl lobe and Western Northeast Lobes have markedly different salinity regimes (5 ppt each).

Water Chemistry Data- 2019

Summary statistics include mean, maximum (Max), minimum (Min), median, and standard error (Std Error) calculated for both surface and bottom measurements for temperature, dissolved oxygen (DO), pH, and salinity, as well as surface measurements total phosphorous (TP), total nitrogen (TN), total chlorophyll (CHL), secchi depth, as well as. These statistics represent 2019 water chemistry data.

2019 Summary Statistics

	min	mean	max	Std.Error
Temperature top	12.16	26.05	33.59	2.16
Temperature bottom	17.76	27.08	33.31	1.71
DO (mg/L) top	4.45	6.23	9.2	0.44
DO (mg/L) bottom	2.57	4.52	6.01	0.37
pH top	7.48	7.74	8.84	0.13
pH bottom	7.13	7.85	8.81	0.14
Salinity (ppt) top	9.73	17.37	26.13	1.59
Salinity (ppt) bottom	13.25	25	32.28	2.54
TP (micrograms/L)	12.27	16.96	22.47	1.31
TN (micrograms/L)	212.63	330.19	452.19	24.31
CHL (micrograms/L)	1.26	5.17	12	1.06

Water Chemistry Data- 2003 through 2019

Summary statistics include mean, maximum (max), and minimum (min) summary statistics calculated on an annual basis using monthly data for hydrolab data variables; temperature, dissolved oxygen (DO), pH, and salinity as well as nutrient data variables total phosphorous (TP), total nitrogen (TN), total chlorophyll (CHL), and secchi depth,. Summary statistics and trends represent results from long-term analyses among annual means from 2003 through 2019.

Times series plots display the inter-annual (monthly variability within the year - circles) and intra-annual variance (variability among years - triangles). Columns delineate three year time intervals.

Kendall-Tau trend analysis results are shown for each water chemistry variable on the top-left of each plot. No trend indicates there was no significant trend found among the years examined (2003 through 2019). Increasing indicates a significant, positive trend was found over time. Decreasing indicates a significant, negative trend was found among the years examined. Insufficient data indicates insufficient annual data (year averages) were available for trend analysis.

Hydrolab Trend Analyses

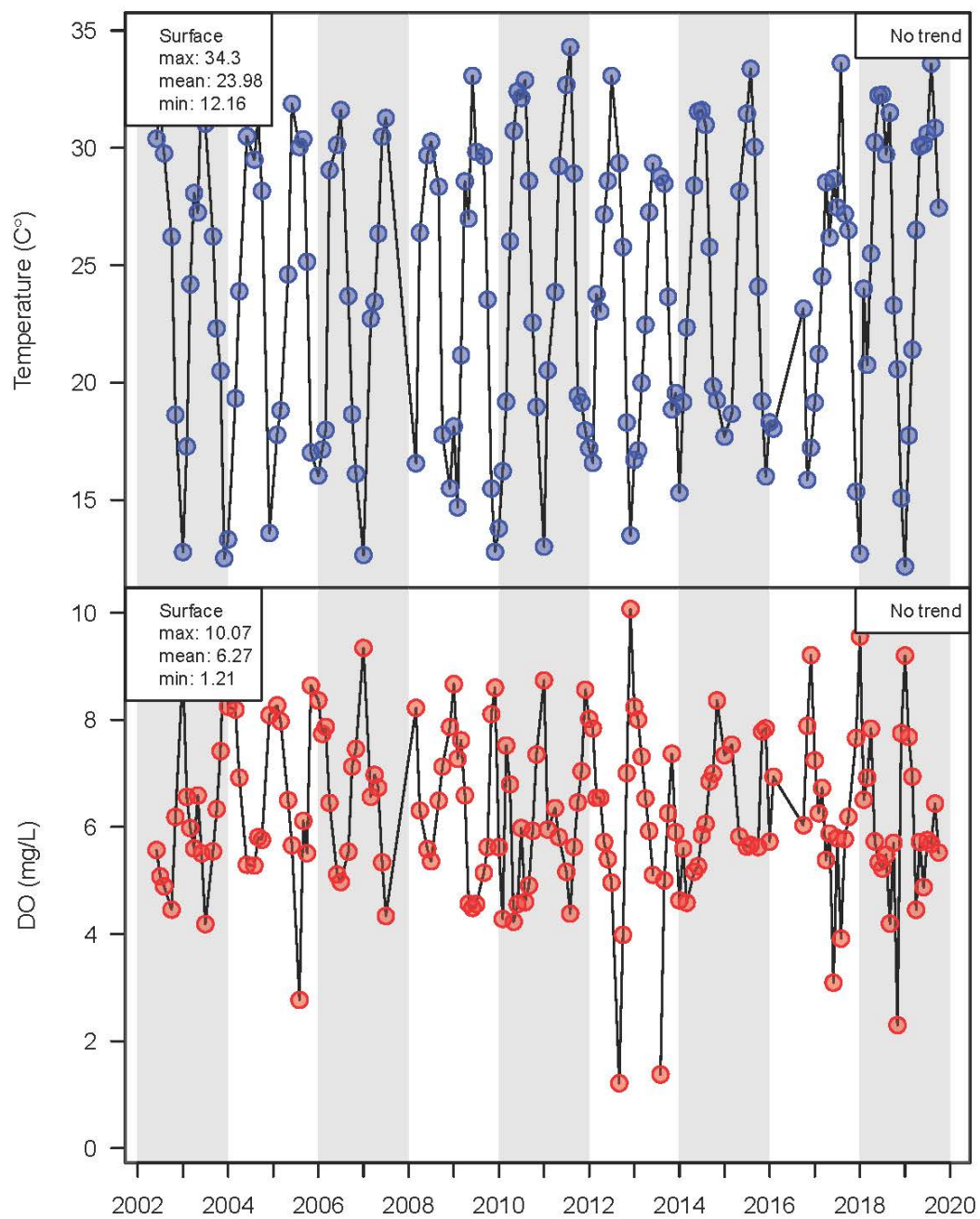

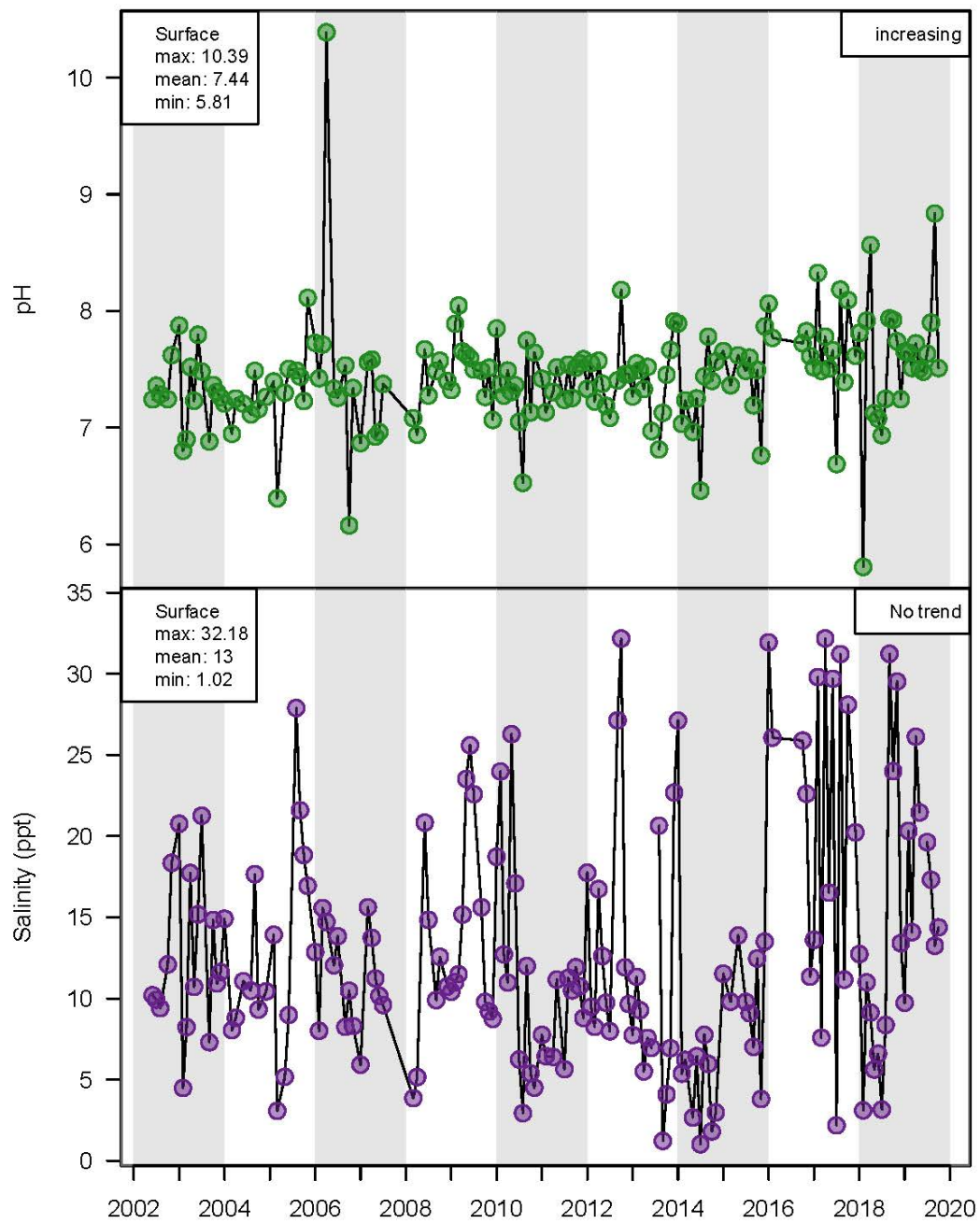

Nutrient Trend Analyses

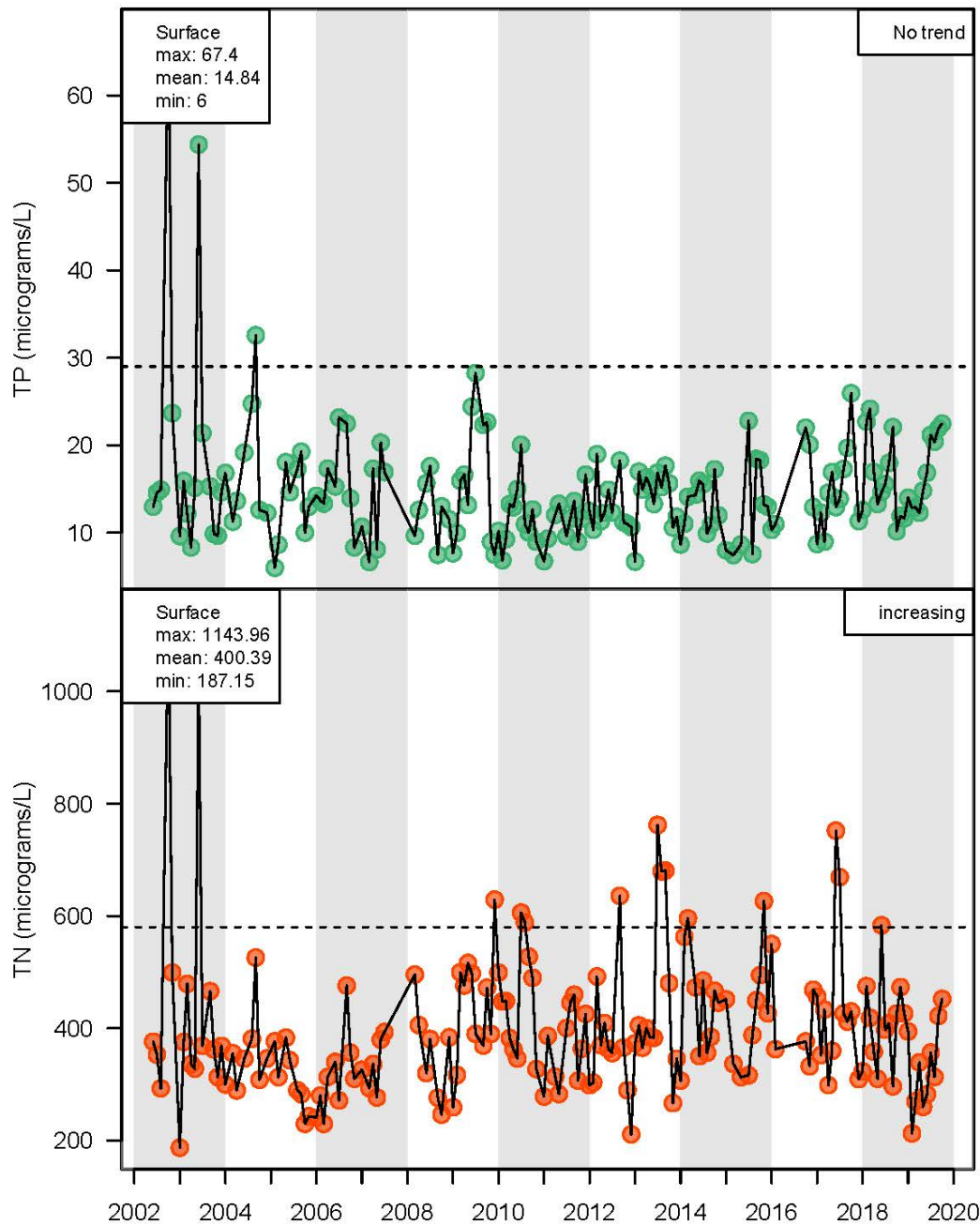

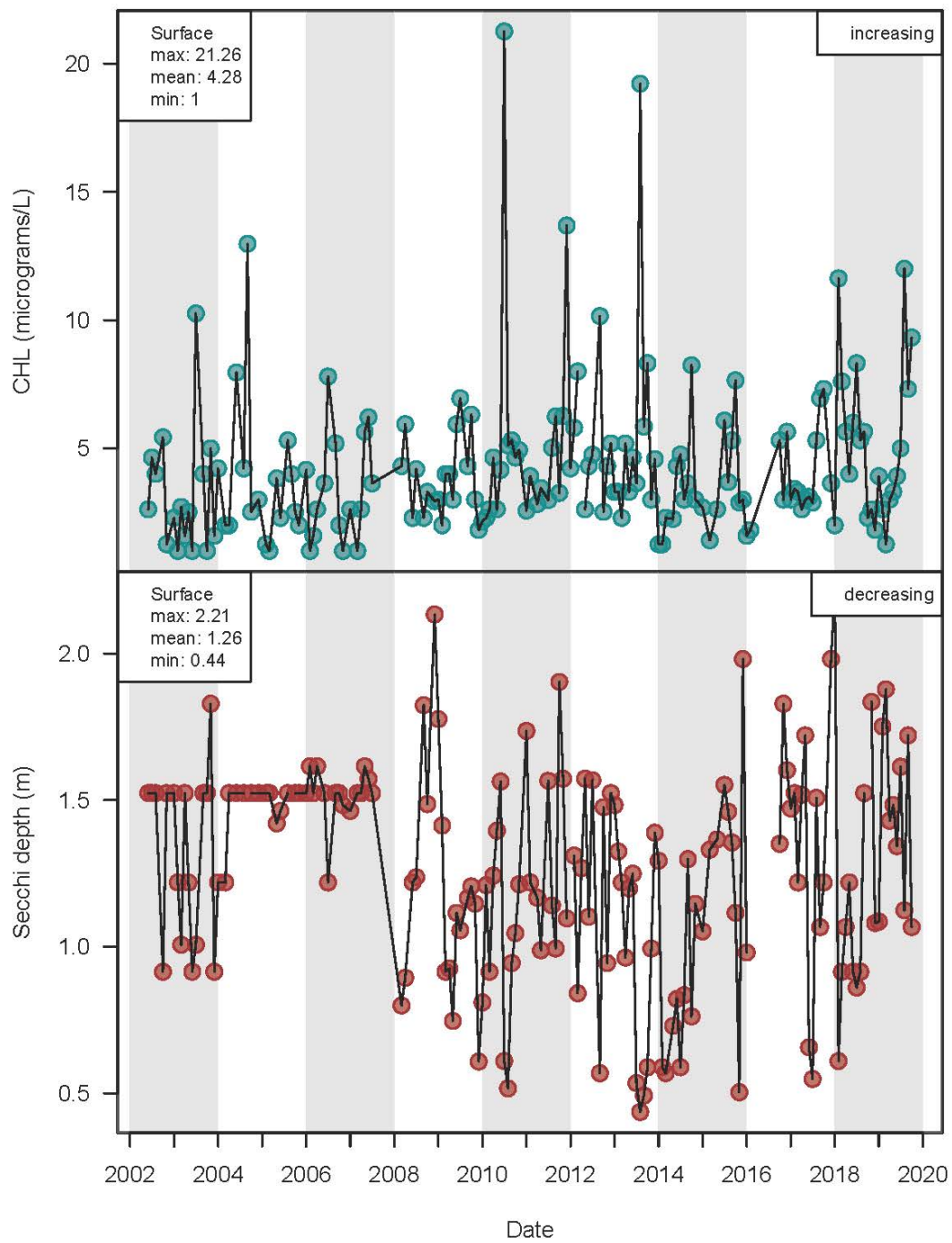

Little Red Fish Lake, Walton County

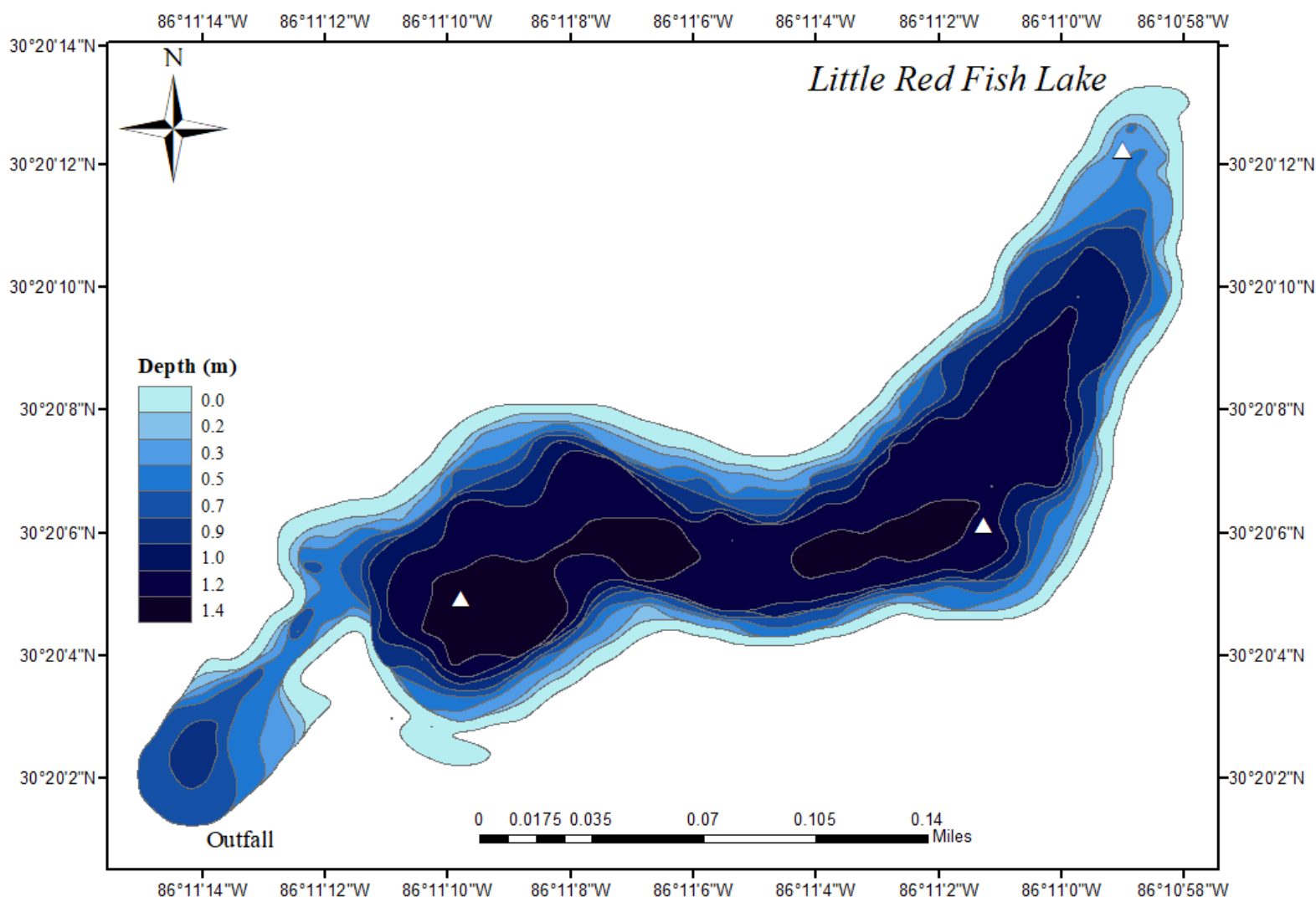

Lake Description

Little Red Fish Lake is a narrow, elongated system approximately 100 meters from the Gulf of Mexico. Little Red Fish Lake is the smallest coastal dune lake, with a surface area of 5 hectares (50,000 m²) and an approximate volume of 48,000 m³. Long-term water chemistry monitoring for Little Red Fish Lake occurs at three stations denoted as white triangles on the map above. The system contains an outfall and frequently connects to the gulf. This, coupled with its small size, results in an intermediate average salinity value (3.5 ppt) with large fluctuations in water chemistry depending on rainfall and seawater connections.

Water Chemistry Data- 2019

Summary statistics include mean, maximum (Max), minimum (Min), median, and standard error (Std Error) calculated for both surface and bottom measurements for temperature, dissolved oxygen (DO), pH, and salinity, as well as surface measurements total phosphorous (TP), total nitrogen (TN), total chlorophyll (CHL), secchi depth, as well as. These statistics represent 2019 water chemistry data.

2019 Summary Statistics

	min	mean	max	Std.Error
Temperature top	16.64	26.64	34.49	2.16
Temperature bottom	28.06	30.1	31.67	0.62
DO (mg/L) top	3.57	6.15	7.15	0.35
DO (mg/L) bottom	1.41	4.05	5.77	0.77
pH top	7.06	7.6	7.92	0.1
pH bottom	7.38	7.5	7.57	0.03
Salinity (ppt) top	4.08	14.99	24.98	1.87
Salinity (ppt) bottom	12.74	16.37	21.2	1.45
TP (micrograms/L)	9.25	21.62	42.05	3.26
TN (micrograms/L)	273.05	498.14	678.59	42.19
CHL (micrograms/L)	3.83	7.89	14.11	1.24

Water Chemistry Data- 2003 through 2019

Summary statistics include mean, maximum (Max), minimum (Min), median, and standard error (Std Error) calculated for both surface and bottom measurements for temperature, dissolved oxygen (DO), pH, and salinity, as well as surface measurements total phosphorous (TP), total nitrogen (TN), total chlorophyll (CHL), secchi depth, as well as. These statistics represent 2019 water chemistry data.

Hydrolab Trend Analyses

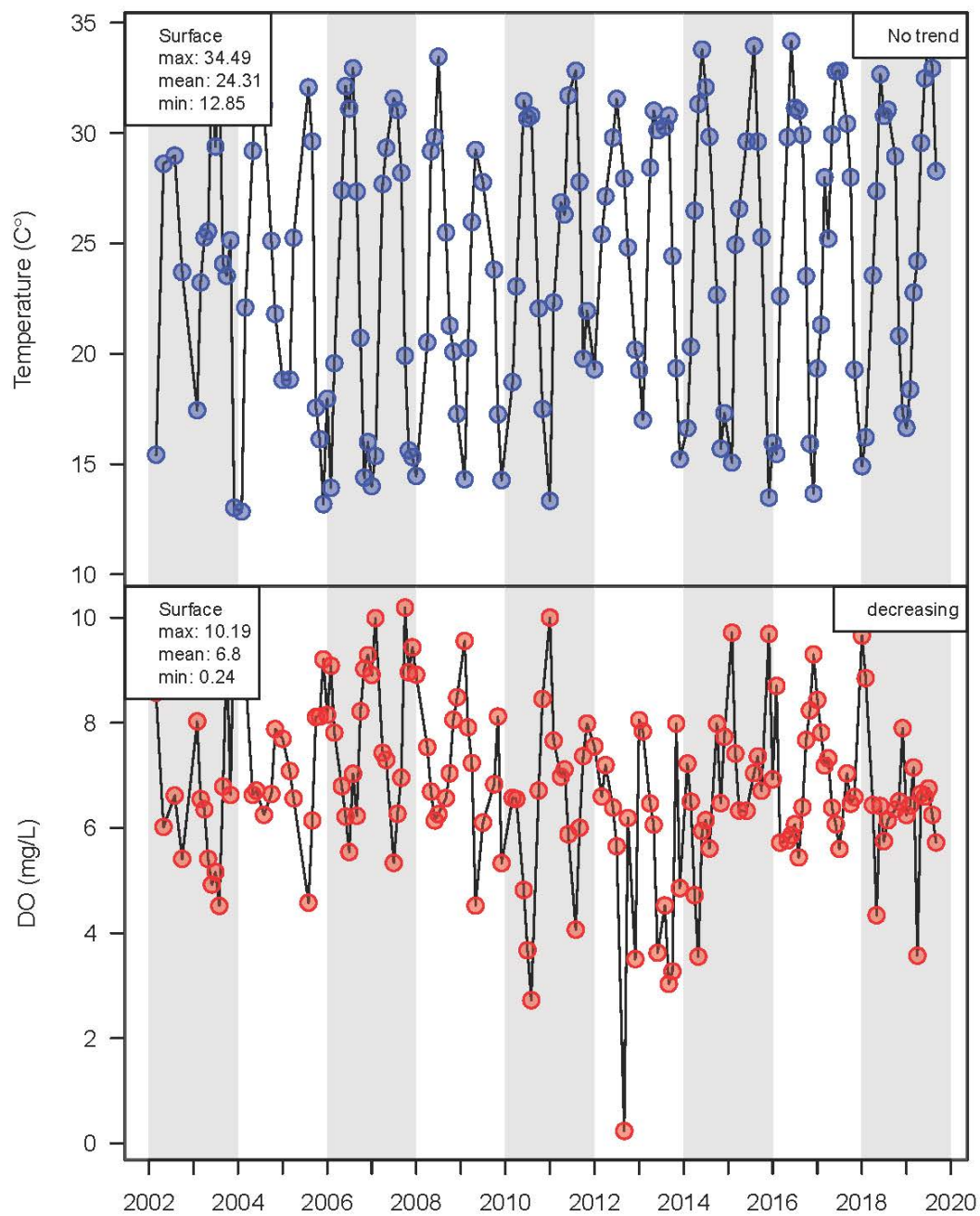

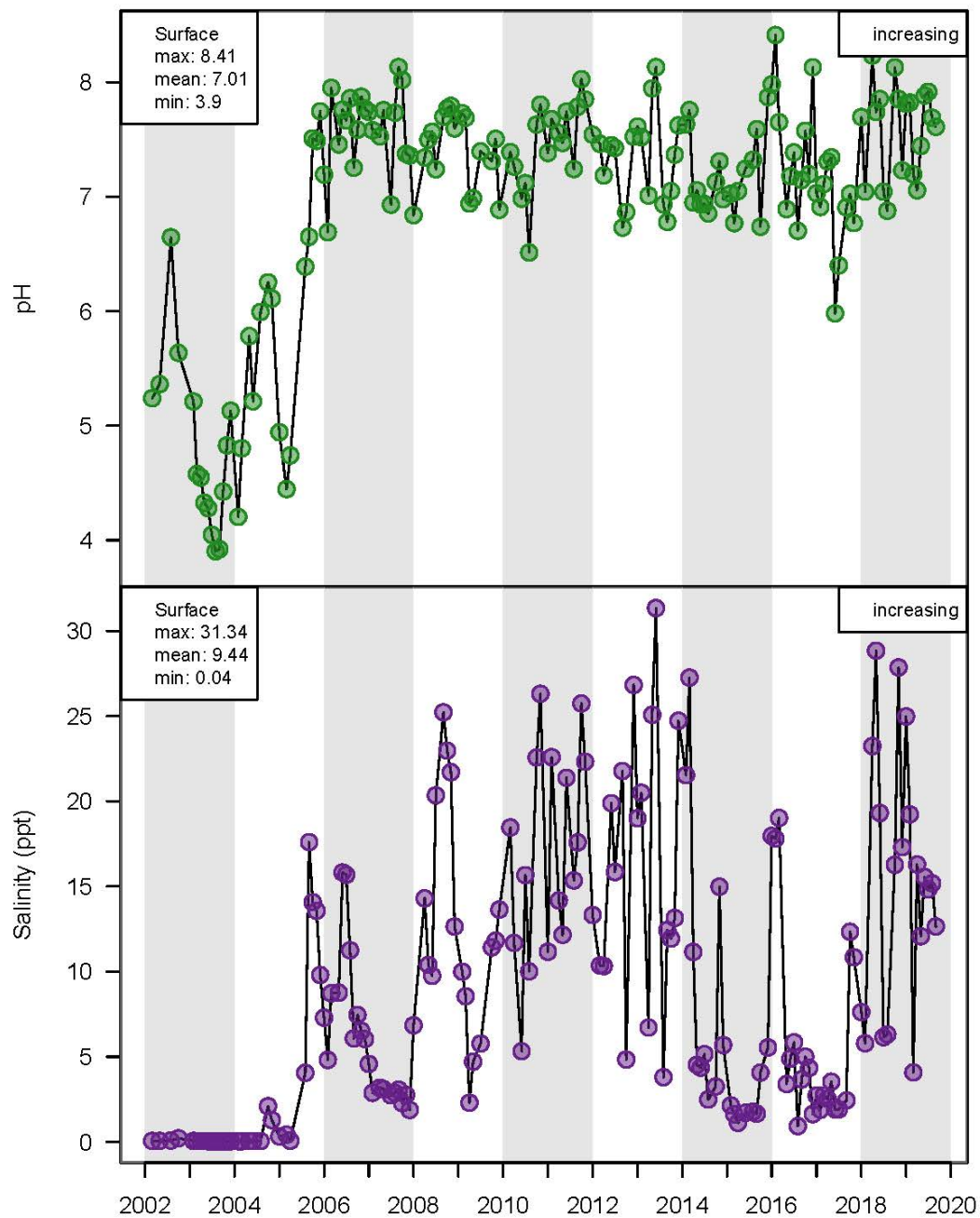

Nutrient Trend Analyses

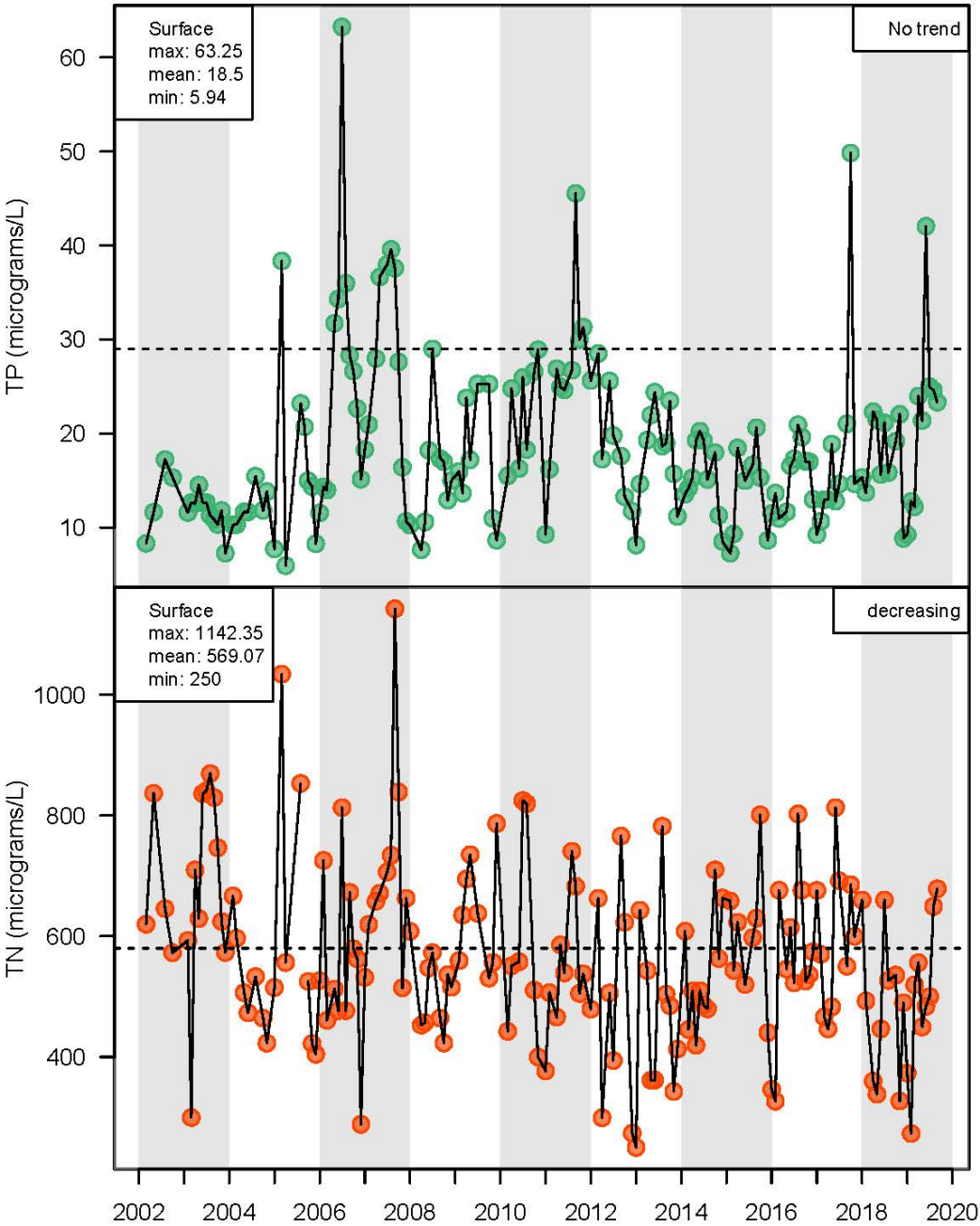

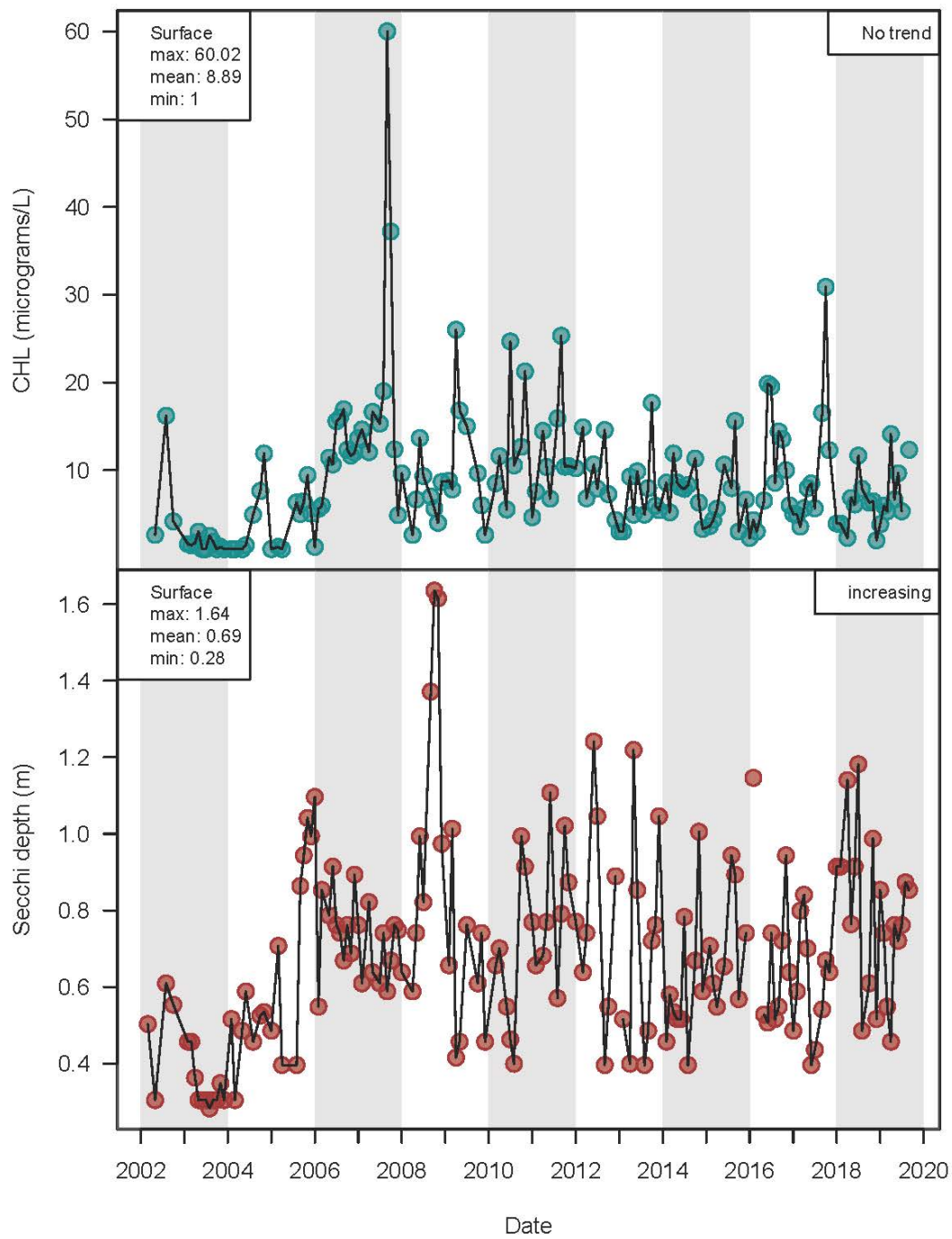

Morris Lake, Walton County

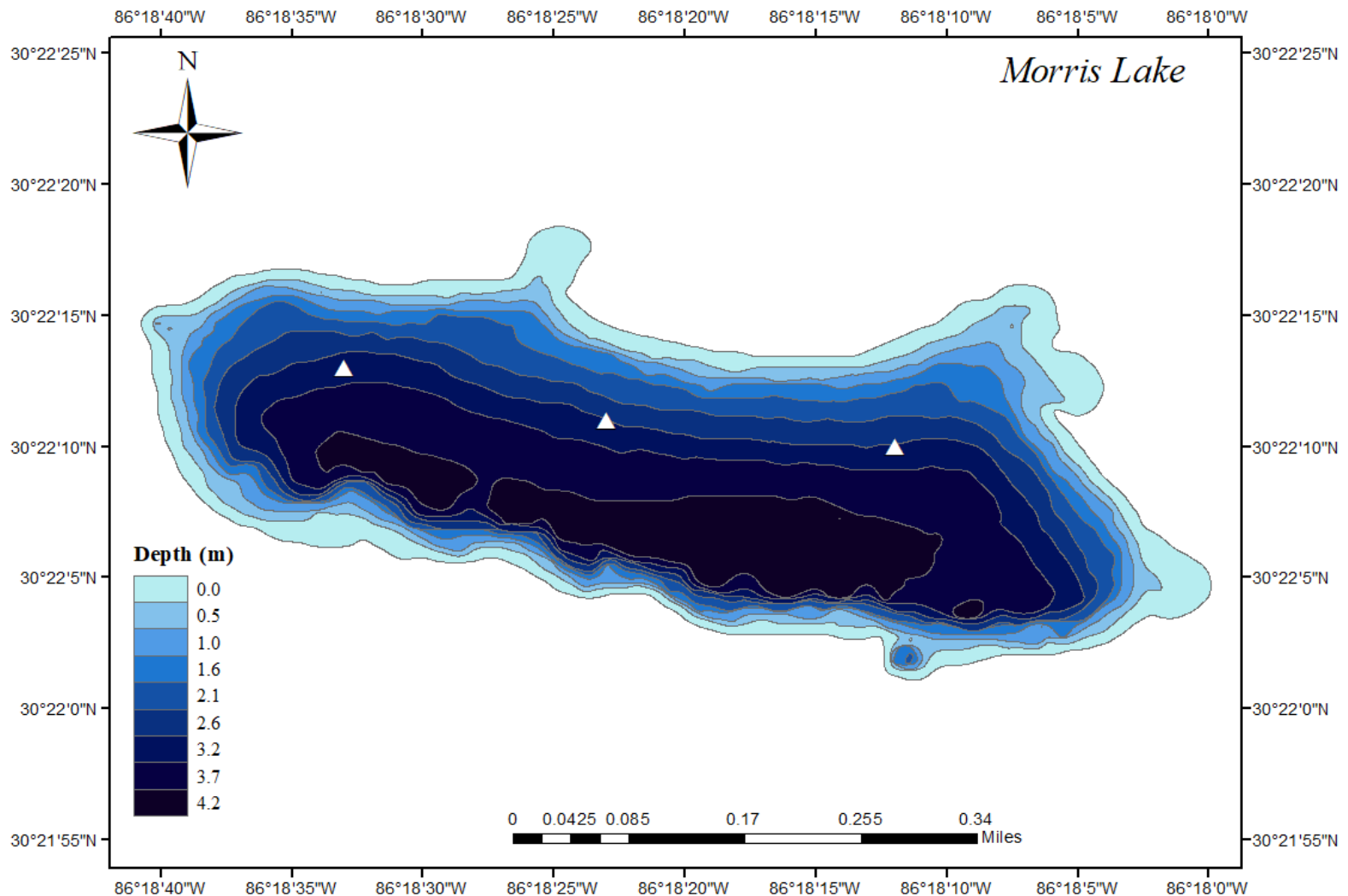

Lake Description

Morris Lake is an irregularly-ellipse shaped system approximately 400 meters from the Gulf of Mexico. The system is among the larger coastal dune lakes, with a surface area of 35 hectares (350,000 m²) and an approximate volume of 900,000 m³. The system is one of two lakes laying within Topsail State Park, which offers a degree of protection form the adverse effects of coastal development. Long-term water chemistry monitoring for Morris Lake occurs at three stations denoted as white triangles on the map above. While the system does contain an outfall, Morris Lake seldom connects to the gulf. As a result the system is primarily freshwater (0.25 ppt).

Water Chemistry Data- 2019

Summary statistics include mean, maximum (Max), minimum (Min), median, and standard error (Std Error) calculated for both surface and bottom measurements for temperature, dissolved oxygen (DO), pH, and salinity, as well as surface measurements total phosphorous (TP), total nitrogen (TN), total chlorophyll (CHL), secchi depth, as well as. These statistics represent 2019 water chemistry data.

2019 Summary Statistics

	min	mean	max	Std.Error
Temperature top	16.09	25.38	32.74	1.95
Temperature bottom	15.78	24.02	31.11	1.91
DO (mg/L) top	5.97	7.69	14.41	0.79
DO (mg/L) bottom	5.27	7.38	13.02	0.7
pH top	5.32	5.76	6.22	0.11
pH bottom	5.29	5.7	6.39	0.1
Salinity (ppt) top	0.06	0.08	0.09	0
Salinity (ppt) bottom	0.07	0.08	0.09	0
TP (micrograms/L)	7.32	10.71	13.98	0.73
TN (micrograms/L)	376.46	432.87	523.25	14.65
CHL (micrograms/L)	1.59	3.94	7.65	0.57

Water Chemistry Data- 2003 through 2019

Summary statistics include mean, maximum (max), and minimum (min) summary statistics calculated on an annual basis using monthly data for hydrolab data variables; temperature, dissolved oxygen (DO), pH, and salinity as well as nutrient data variables total phosphorous (TP), total nitrogen (TN), total chlorophyll (CHL), and secchi depth,. Summary statistics and trends represent results from long-term analyses among annual means from 2003 through 2019.

Times series plots display the inter-annual (monthly variability within the year - circles) and intra-annual variance (variability among years - triangles). Columns delineate three year time intervals.

Kendall-Tau trend analysis results are shown for each water chemistry variable on the top-left of each plot. No trend indicates there was no significant trend found among the years examined (2003 through 2019). Increasing indicates a significant, positive trend was found over time. Decreasing indicates a significant, negative trend was found among the years examined. Insufficient data indicates insufficient annual data (year averages) were available for trend analysis.

Hydrolab Trend Analyses

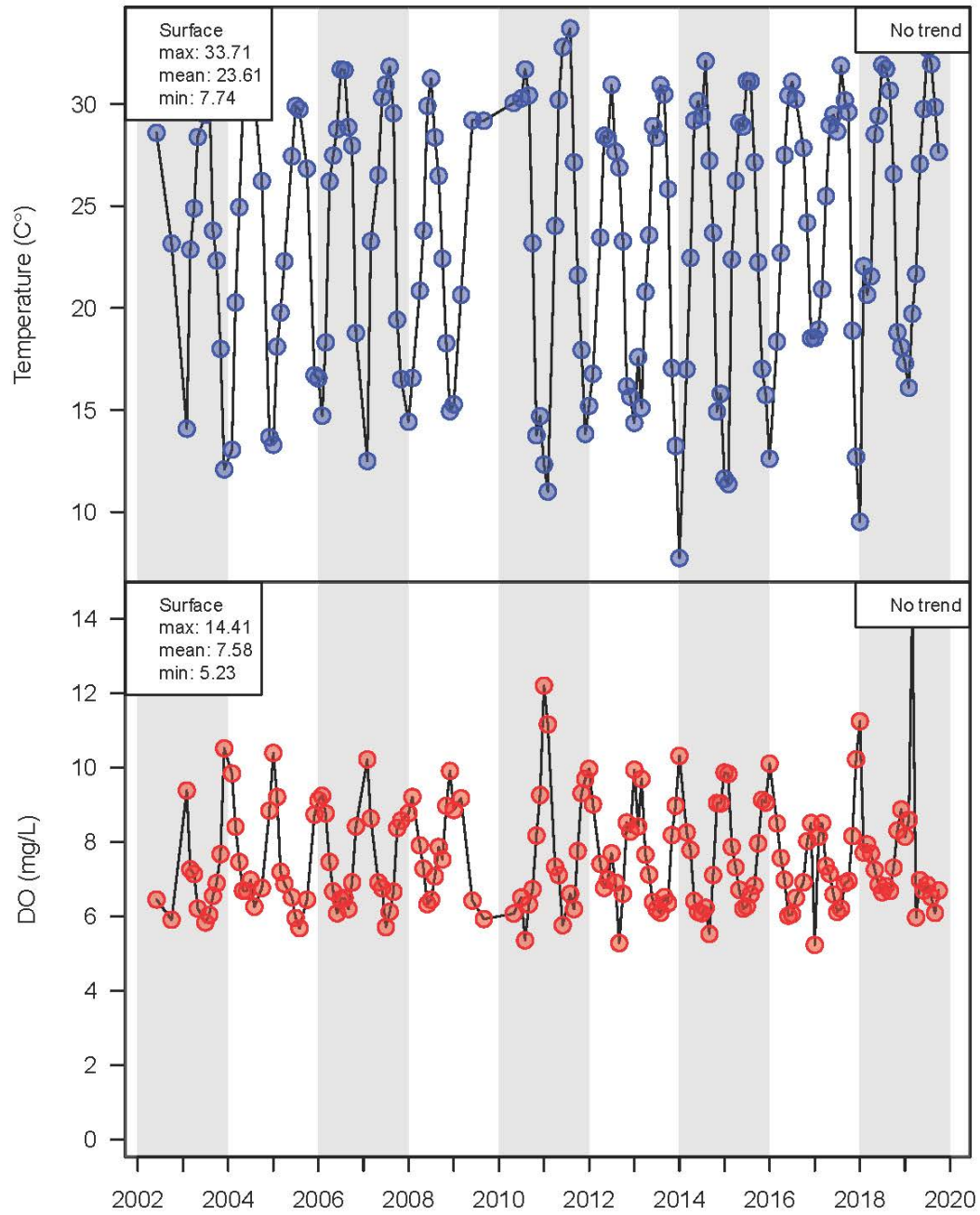

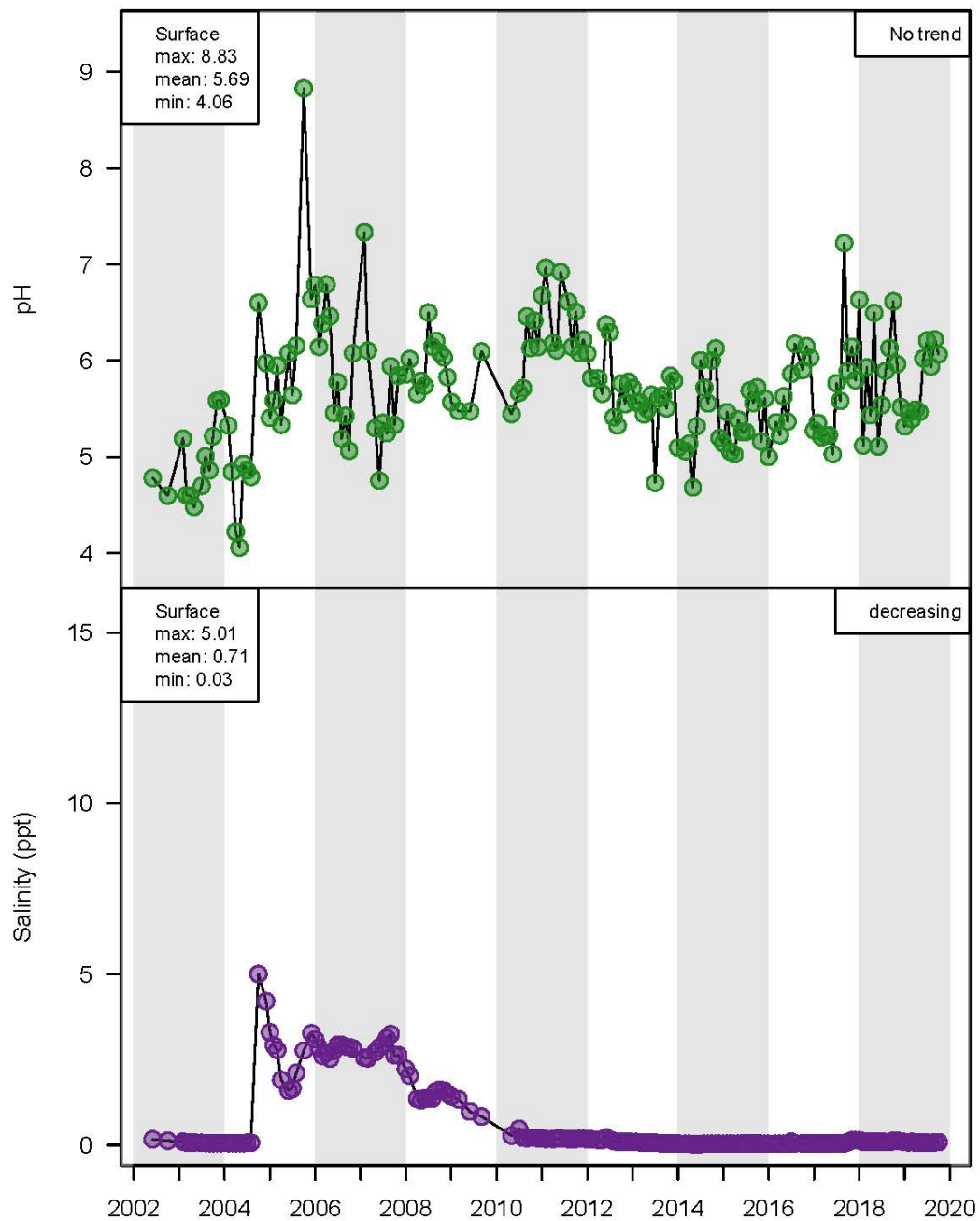

Nutrient Trend Analyses

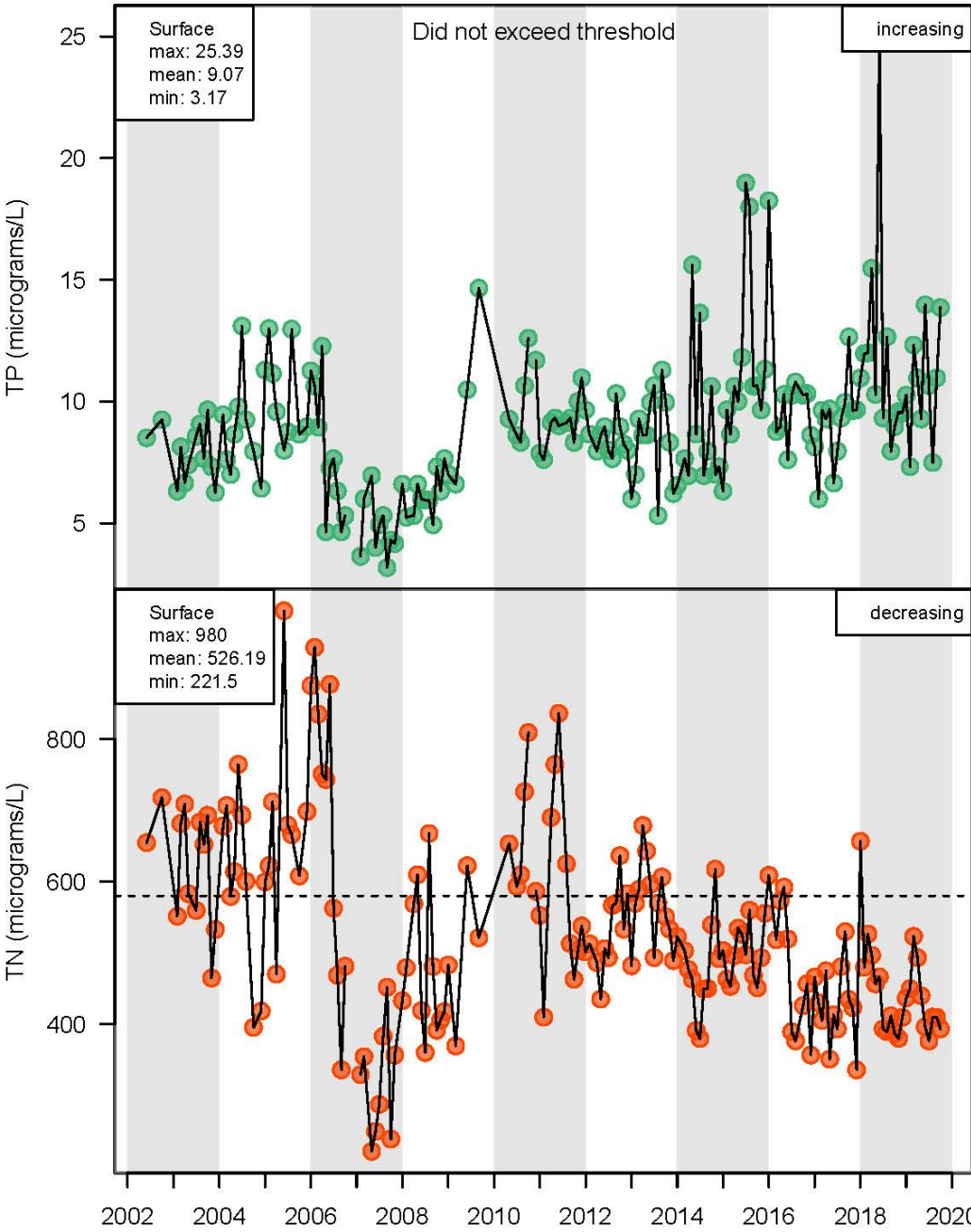

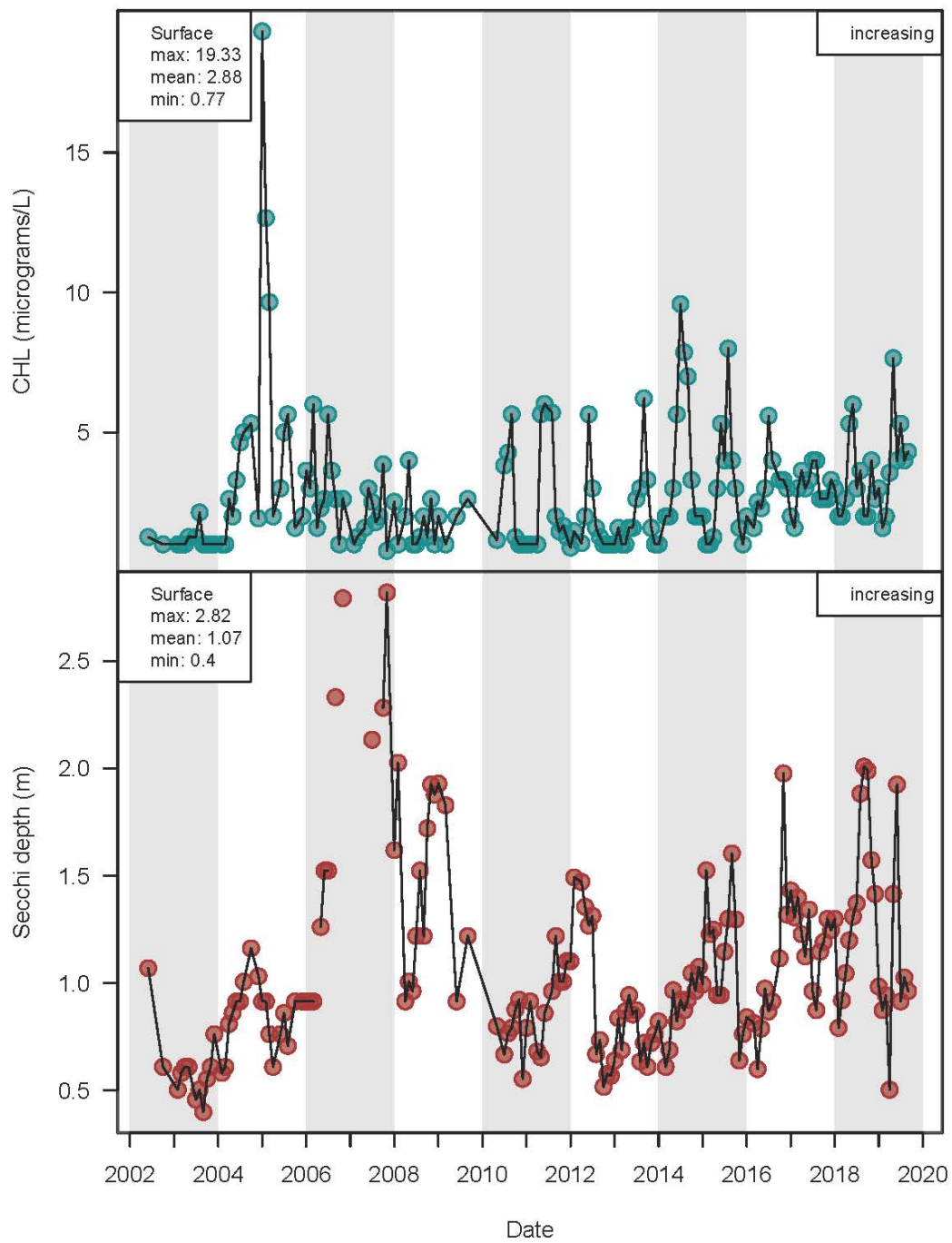

Oyster Lake, Walton County

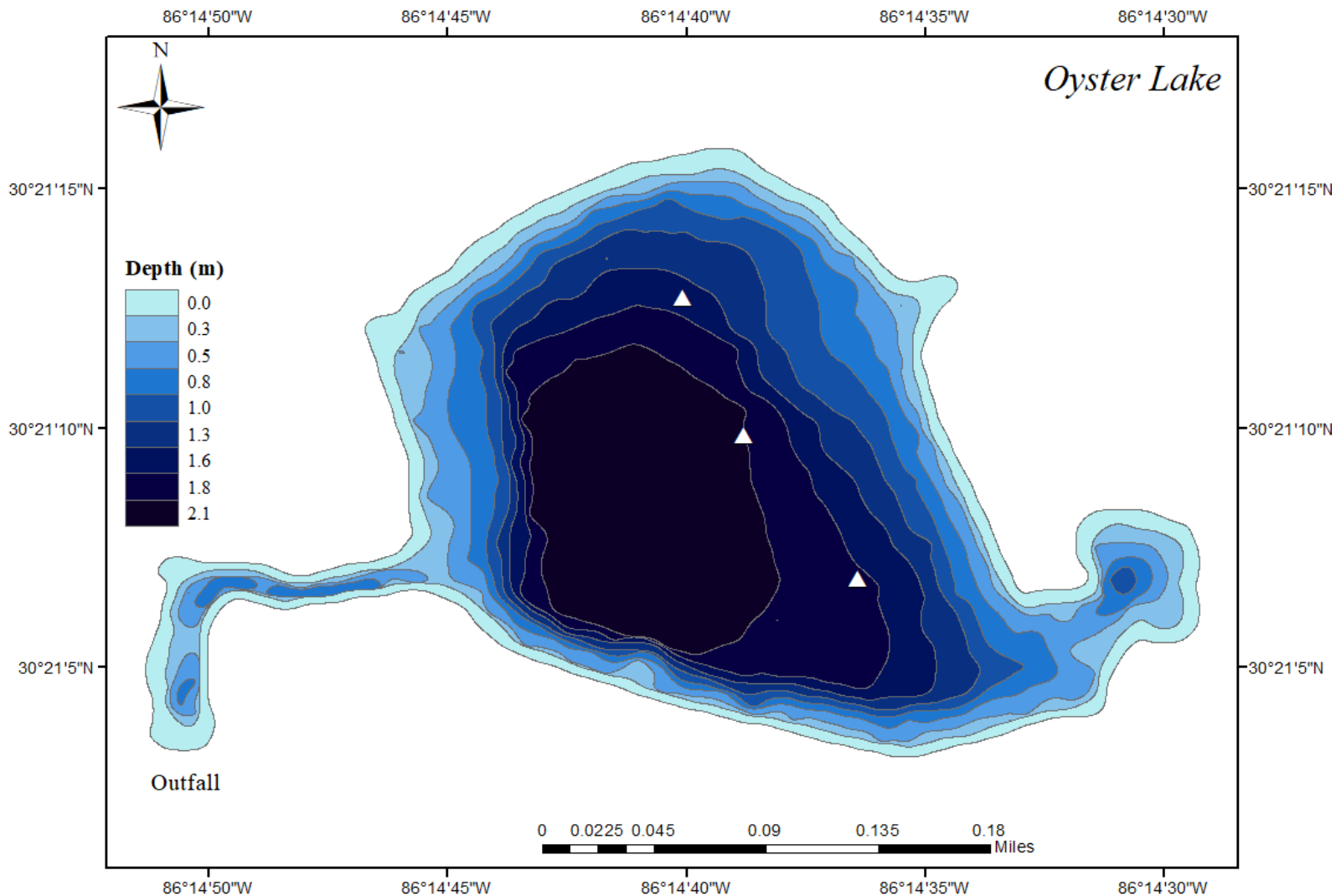

Lake Description

Oyster Lake is a teardrop-shaped system approximately 200 meters away from the Gulf of Mexico. Oyster Lake is relatively intermediate-sized coastal dune lake with a surface area of 11 hectares (110,000 m²) and an approximate volume of 140,000 m³. Despite being separated from the gulf by Highway 30A similar to Allen Lake, Oyster Lake retains connectivity to the gulf through a man-made culvert; allowing the system to intermittently connect Long-term water chemistry monitoring for Oyster Lake occurs at three stations denoted as white triangles on the map above. Trend analysis of water chemistry variables in Oyster Lake indicate significantly increasing salinity, although this trend began after the connectivity was reestablished between the system and the gulf, and likely reflects the restored hydrology.

Water Chemistry Data- 2019

Summary statistics include mean, maximum (Max), minimum (Min), median, and standard error (Std Error) calculated for both surface and bottom measurements for temperature, dissolved oxygen (DO), pH, and salinity, as well as surface measurements total phosphorous (TP), total nitrogen (TN), total chlorophyll (CHL), secchi depth, as well as. These statistics represent 2019 water chemistry data..

2019 Summary Statistics

	min	mean	max	Std.Error
Temperature top	16.87	25.47	31.43	2.08
Temperature bottom	16.91	23.33	29.83	2.16
DO (mg/L) top	2.81	6.73	8.73	0.6
DO (mg/L) bottom	2.72	5.08	9.41	1.02
pH top	6.98	7.68	8.29	0.16
pH bottom	7.18	7.46	8	0.13
Salinity (ppt) top	7.02	14.46	24.02	1.6
Salinity (ppt) bottom	12.13	19.97	25.96	2.22
TP (micrograms/L)	31.53	53.51	92.22	7.42
TN (micrograms/L)	419.48	643.16	832.8	56.66
CHL (micrograms/L)	6	20.49	32.64	3.11

Water Chemistry Data- 2003 through 2019

Summary statistics include mean, maximum (max), and minimum (min) summary statistics calculated on an annual basis using monthly data for hydrolab data variables; temperature, dissolved oxygen (DO), pH, and salinity as well as nutrient data variables total phosphorous (TP), total nitrogen (TN), total chlorophyll (CHL), and secchi depth,. Summary statistics and trends represent results from long-term analyses among annual means from 2003 through 2019.

Times series plots display the inter-annual (monthly variability within the year - circles) and intra-annual variance (variability among years - triangles). Columns delineate three year time intervals.

Kendall-Tau trend analysis results are shown for each water chemistry variable on the top-left of each plot. No trend indicates there was no significant trend found among the years examined (2003 through 2019). Increasing indicates a significant, positive trend was found over time. Decreasing indicates a significant, negative trend was found among the years examined. Insufficient data indicates insufficient annual data (year averages) were available for trend analysis.

Hydrolab Trend Analyses

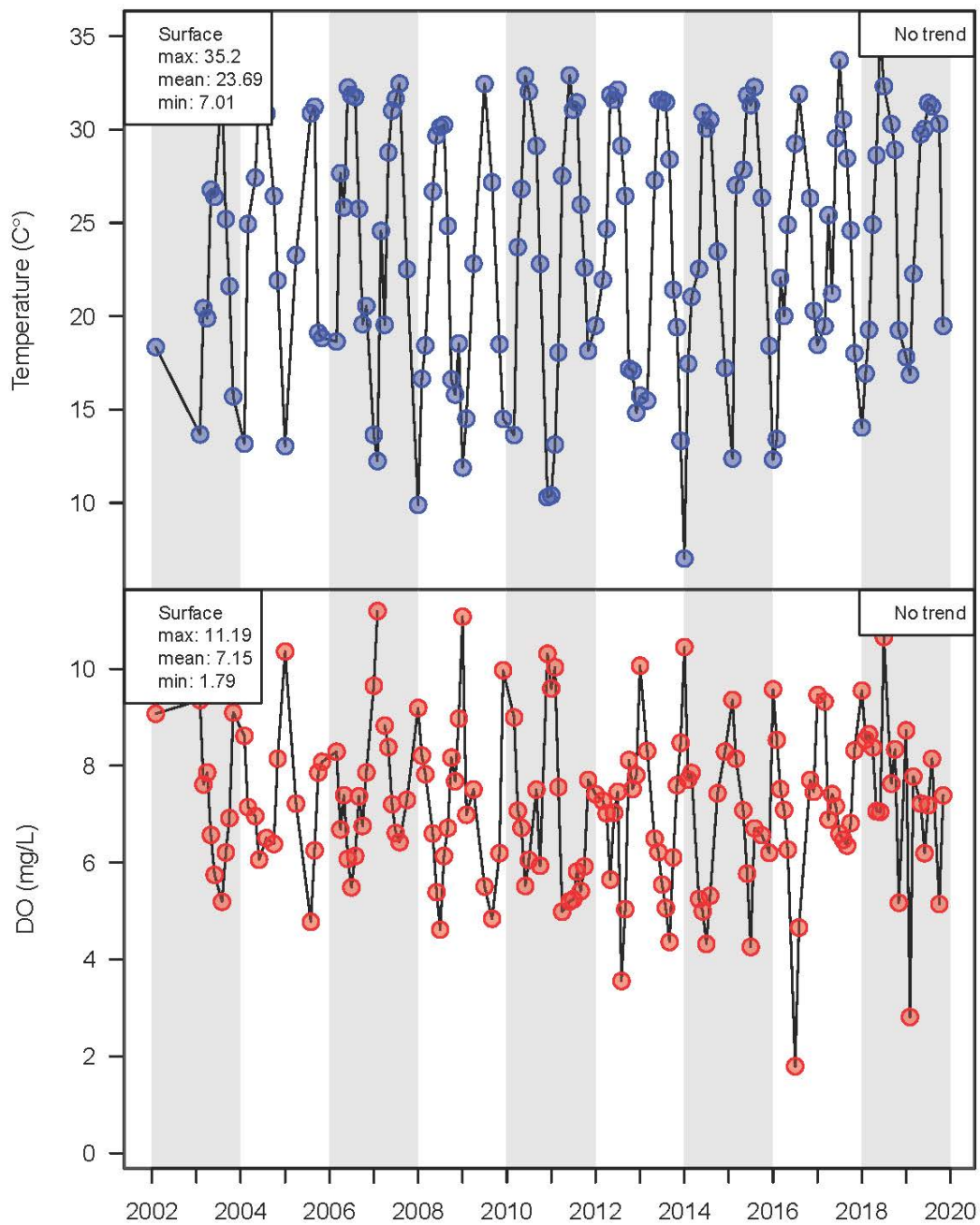

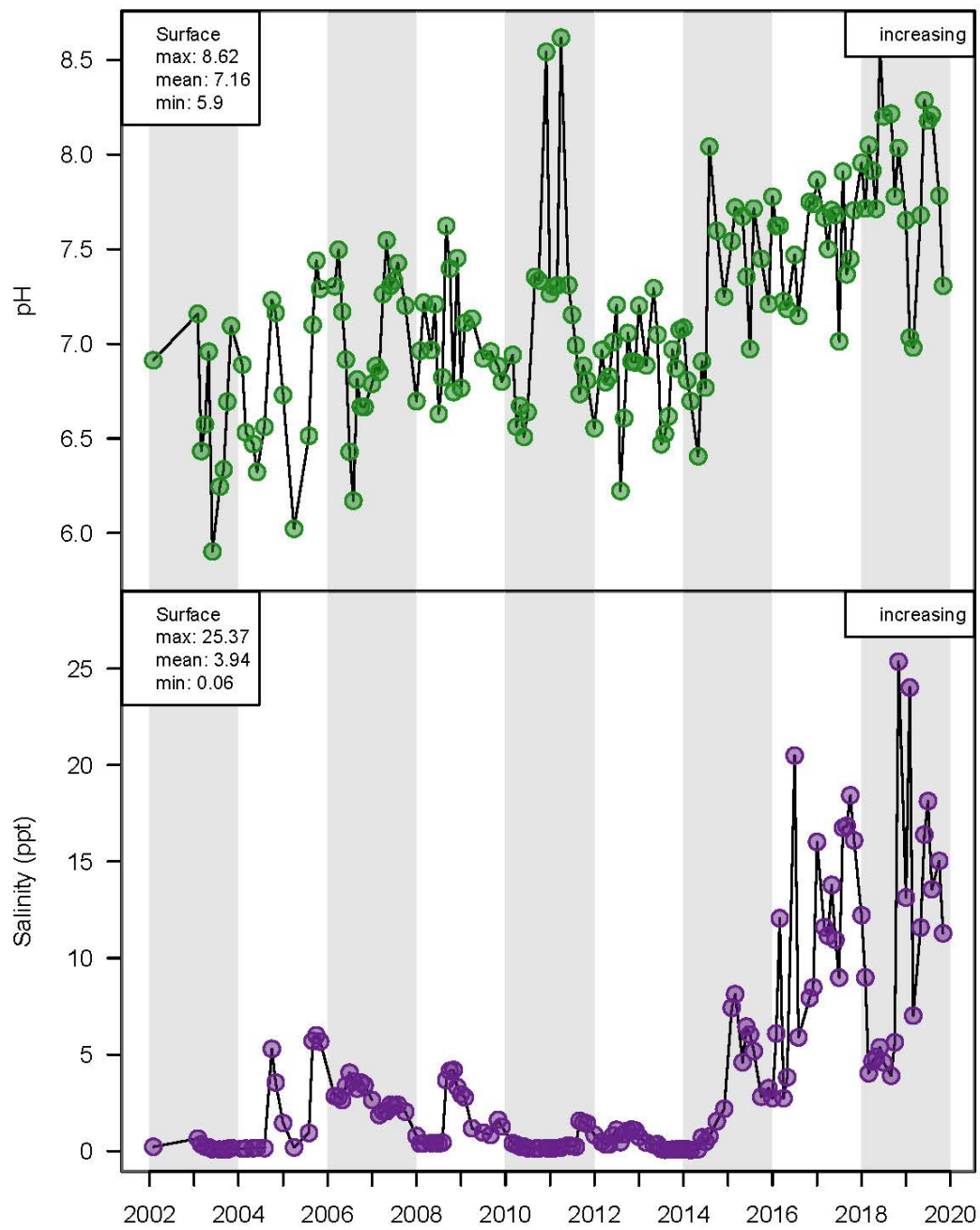

Nutrient Trend Analyses

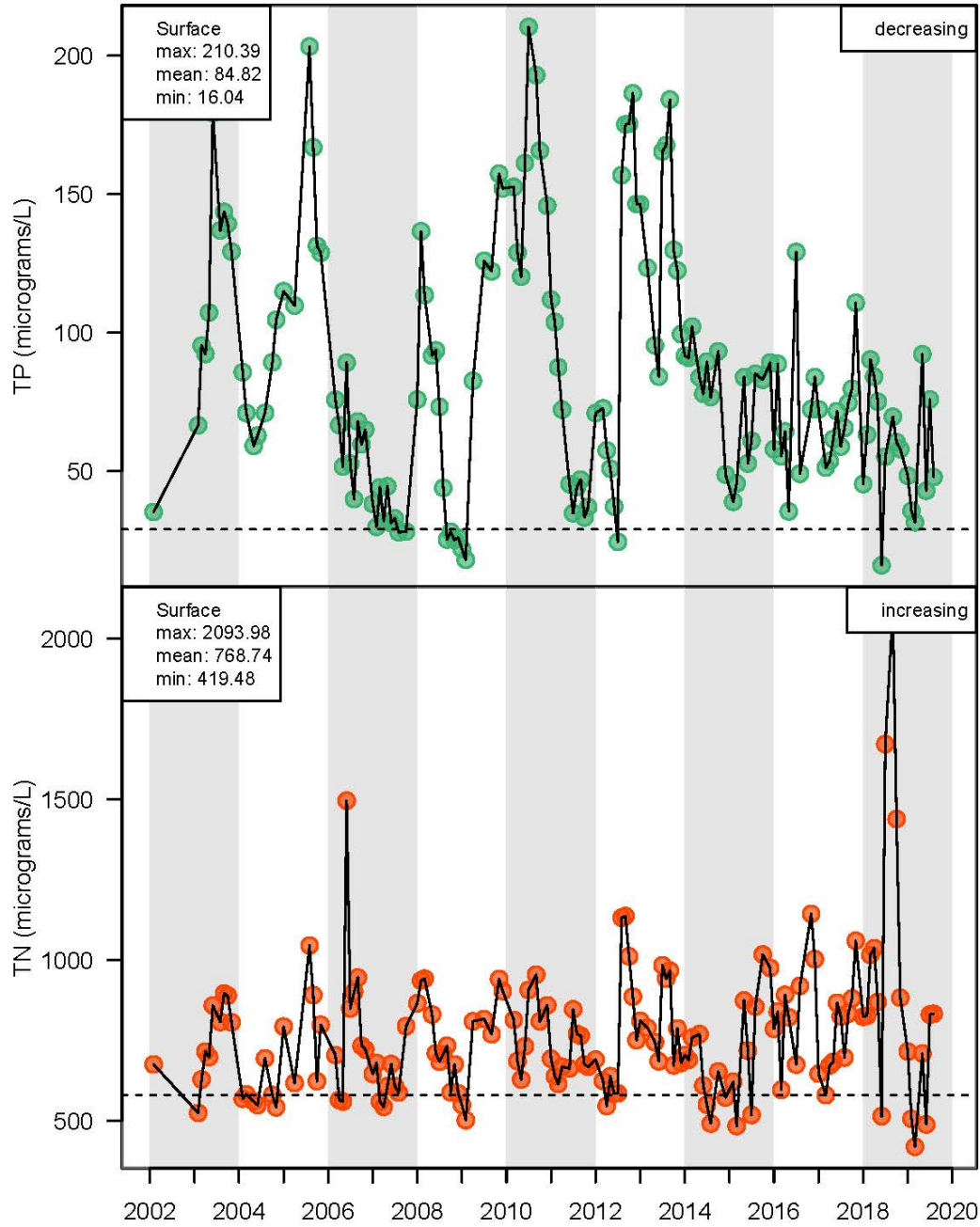

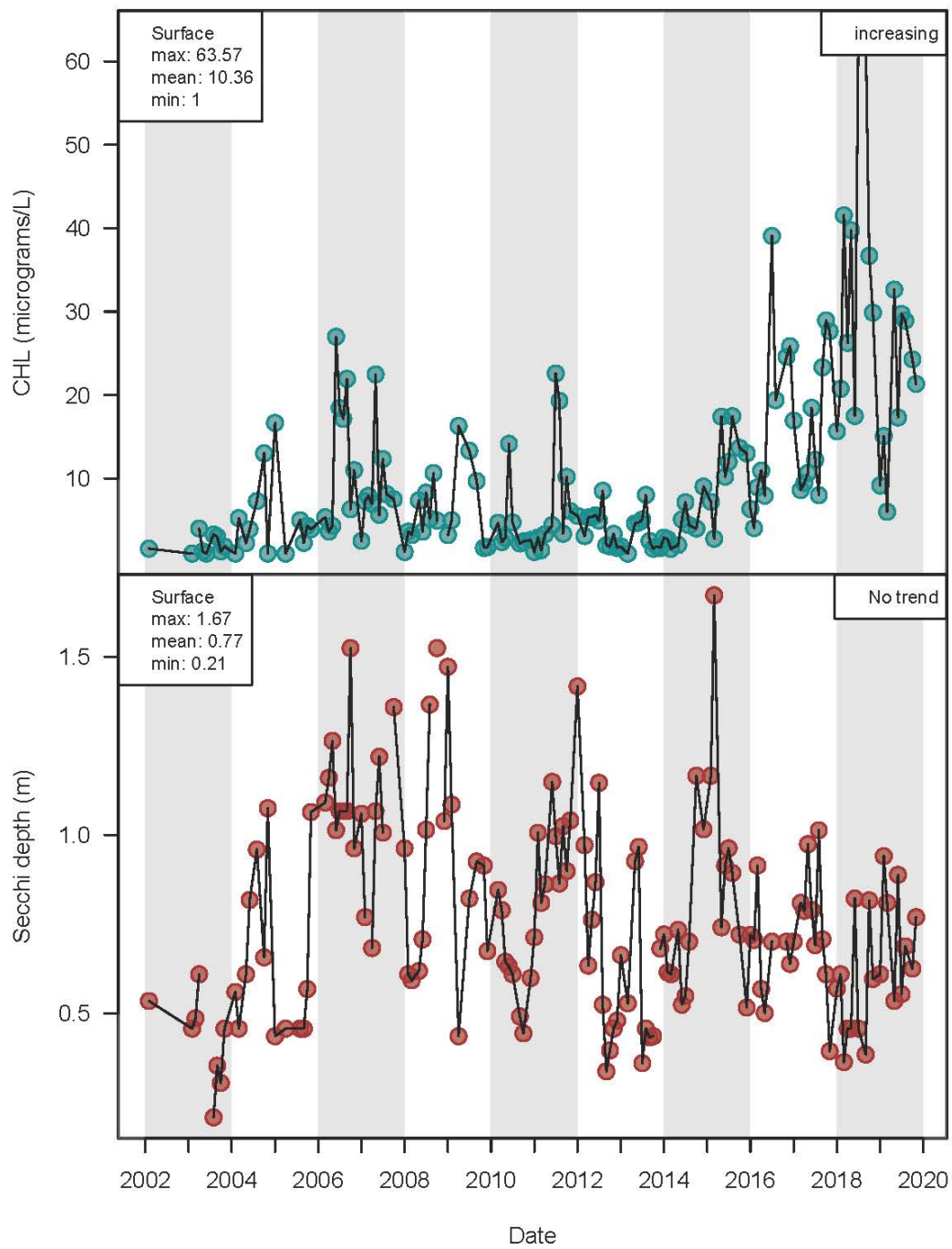

Powell Lake, Walton and Bay County

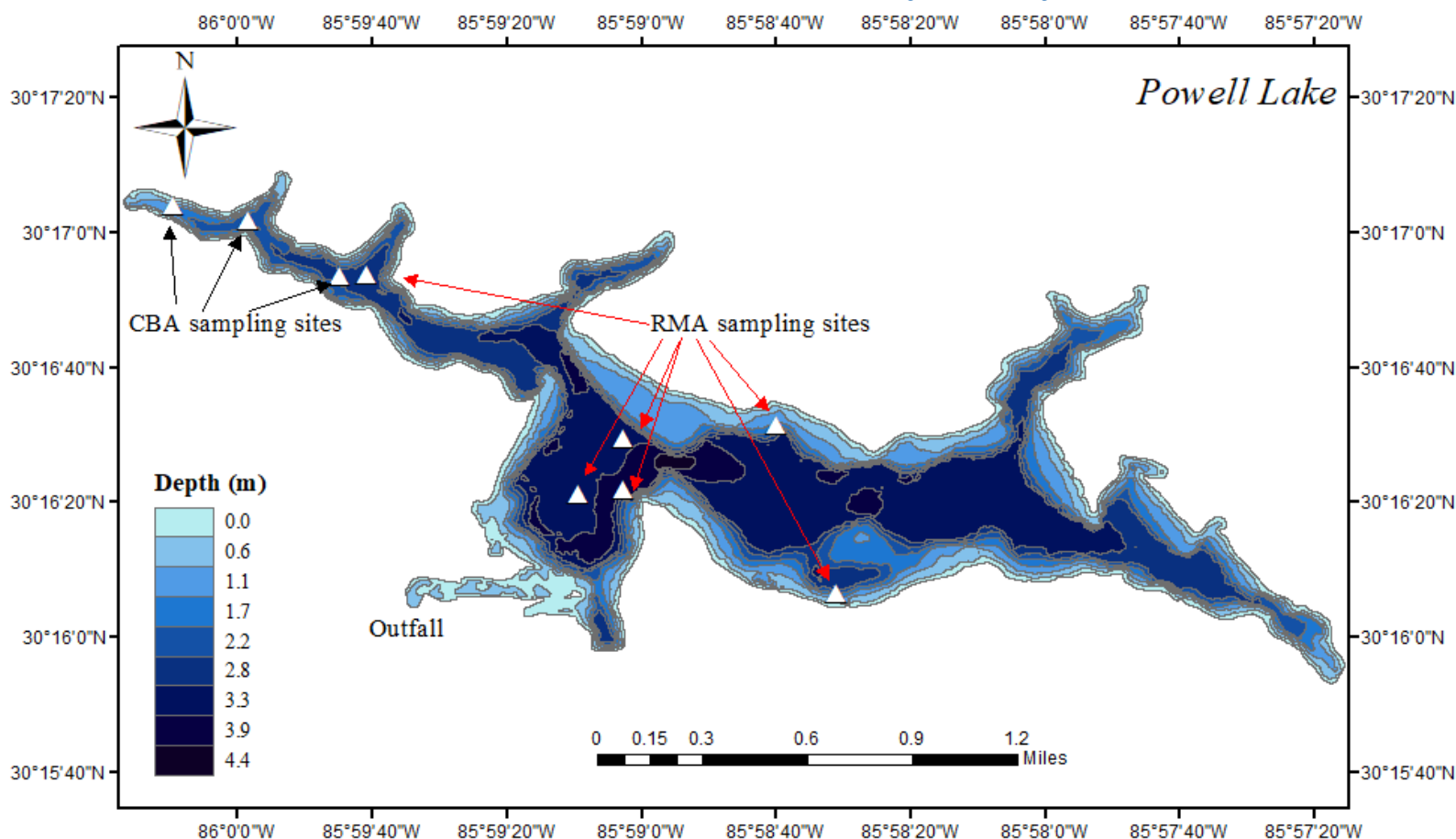

Lake Description

Powell Lake is an irregularly-shaped system approximately 300 meters away from the Gulf of Mexico. Powell Lake is the largest coastal dune lake system, with a surface area of 290 hectares (2,900,000 m²) and an approximate volume of 6,600,000 m³. Powell Lake is located along the border of Walton and Bay Counties. As a result, the system is sampled by both CBA in Walton County as well as St. Andrew's Bay Resource Management Association (RMA) in Bay County. Due to the efforts of both CBA and RMA, Powell Lake is consistently sampled at 9 sampling stations, providing a more accurate representation of water chemistry for the system. Sampling stations are depicted as white triangles in the map above. Powell Lake has an outfall which frequently connects to the gulf. As a result, Powell Lake has the highest inter-annual salinity of all the coastal dune lake systems (14 ppt).

Water Chemistry Data- 2019

Summary statistics include mean, maximum (Max), minimum (Min), median, and standard error (Std Error) calculated for both surface and bottom measurements for temperature, dissolved oxygen (DO), pH, and salinity, as well as surface measurements total phosphorous (TP), total nitrogen (TN), total chlorophyll (CHL), secchi depth, as well as. These statistics represent 2019 water chemistry data.

2019 Summary Statistics

	min	mean	max	Std.Error
Temperature top	13.74	23.83	31.87	2.22
Temperature bottom	15.97	24.14	31.7	2.07
DO (mg/L) top	4.46	6.11	7.59	0.36
DO (mg/L) bottom	0.84	2.42	6.27	0.62
pH top	7.03	7.31	7.54	0.06
pH bottom	6.98	7.27	7.47	0.06
Salinity (ppt) top	2.45	7.72	12.65	1.14
Salinity (ppt) bottom	8.18	14.22	17.66	1.01
TP (micrograms/L)	11.32	14.89	23.99	1.24
TN (micrograms/L)	264.66	345.41	423.84	18.12
CHL (micrograms/L)	3.63	5.23	8.57	0.6

Water Chemistry Data- 2003 through 2019

Summary statistics include mean, maximum (max), and minimum (min) summary statistics calculated on an annual basis using monthly data for hydrolab data variables; temperature, dissolved oxygen (DO), pH, and salinity as well as nutrient data variables total phosphorous (TP), total nitrogen (TN), total chlorophyll (CHL), and secchi depth,. Summary statistics and trends represent results from long-term analyses among annual means from 2003 through 2019.

Times series plots display the inter-annual (monthly variability within the year - circles) and intra-annual variance (variability among years - triangles). Columns delineate three year time intervals.

Kendall-Tau trend analysis results are shown for each water chemistry variable on the top-left of each plot. No trend indicates there was no significant trend found among the years examined (2003 through 2019). Increasing indicates a significant, positive trend was found over time. Decreasing indicates a significant, negative trend was found among the years examined. Insufficient data indicates insufficient annual data (year averages) were available for trend analysis.

Hydrolab Trend Analyses

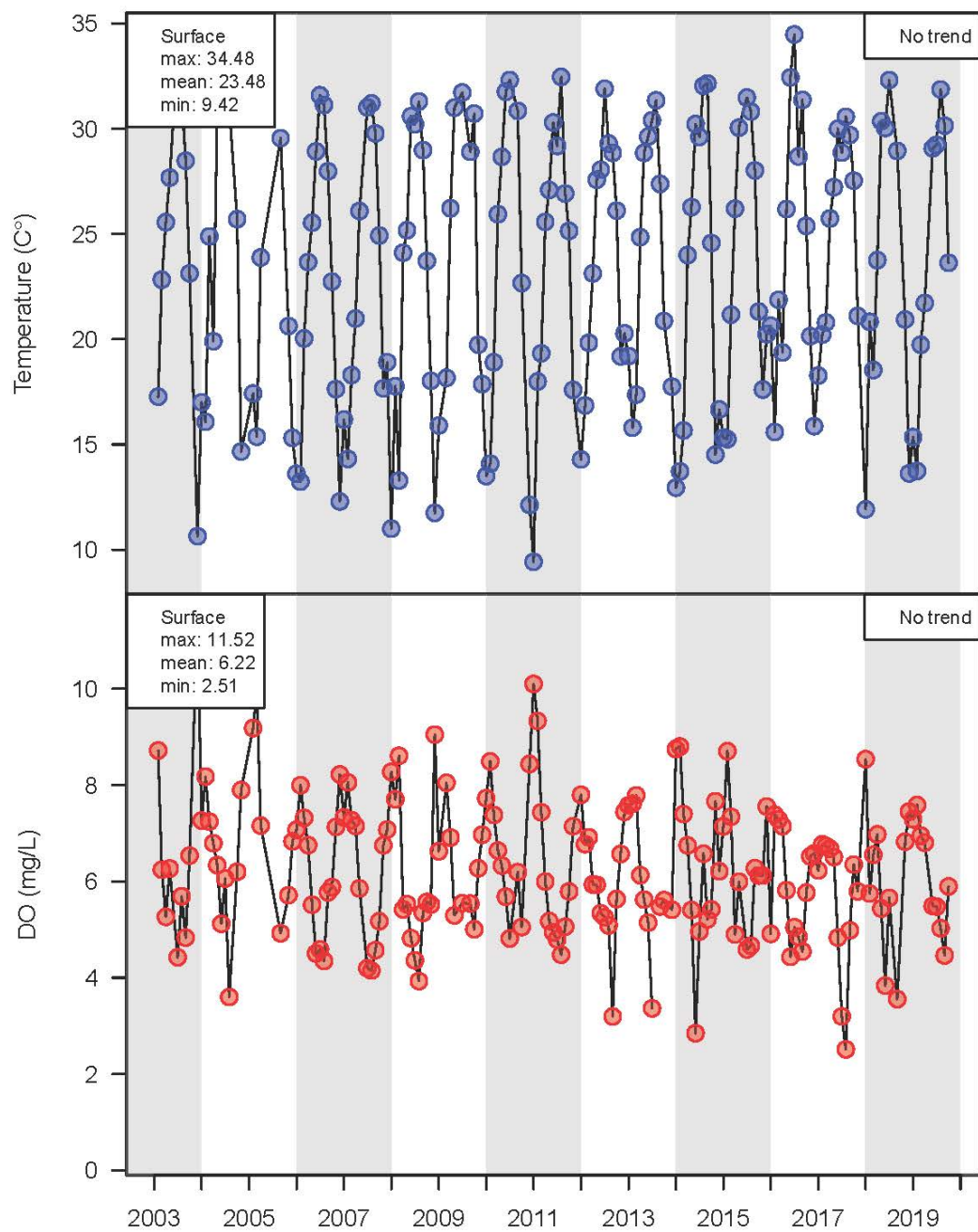

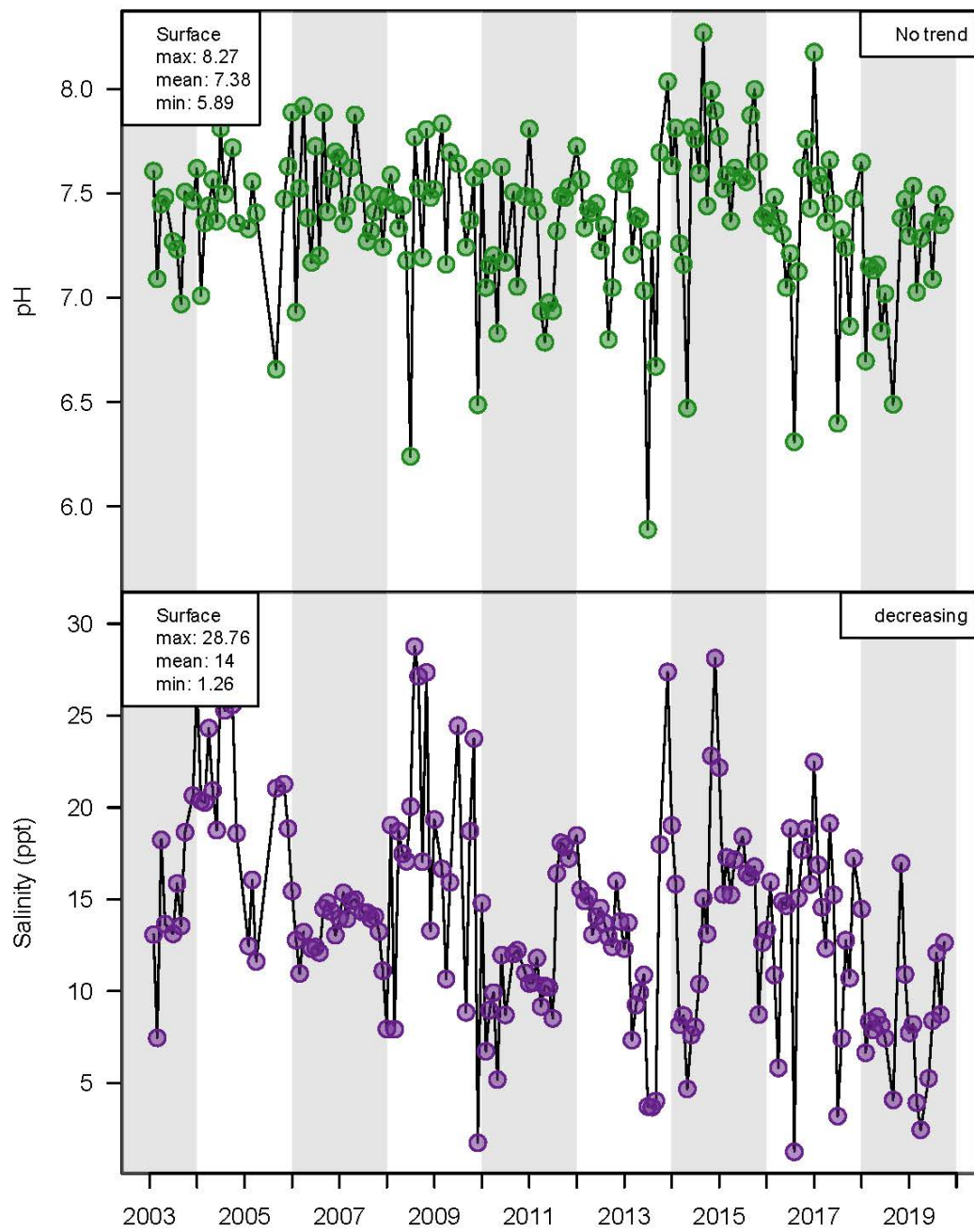

Nutrient Trend Analyses

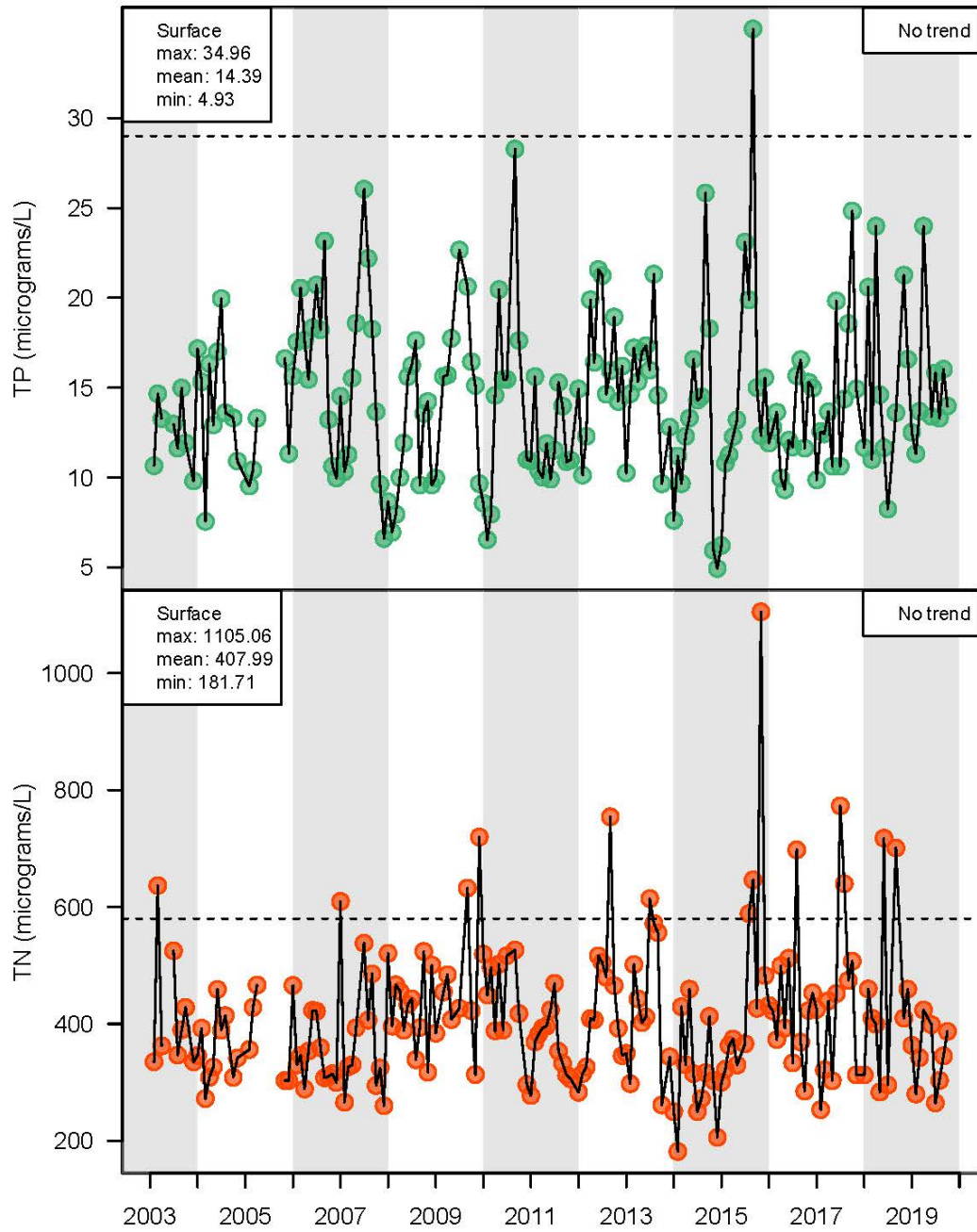

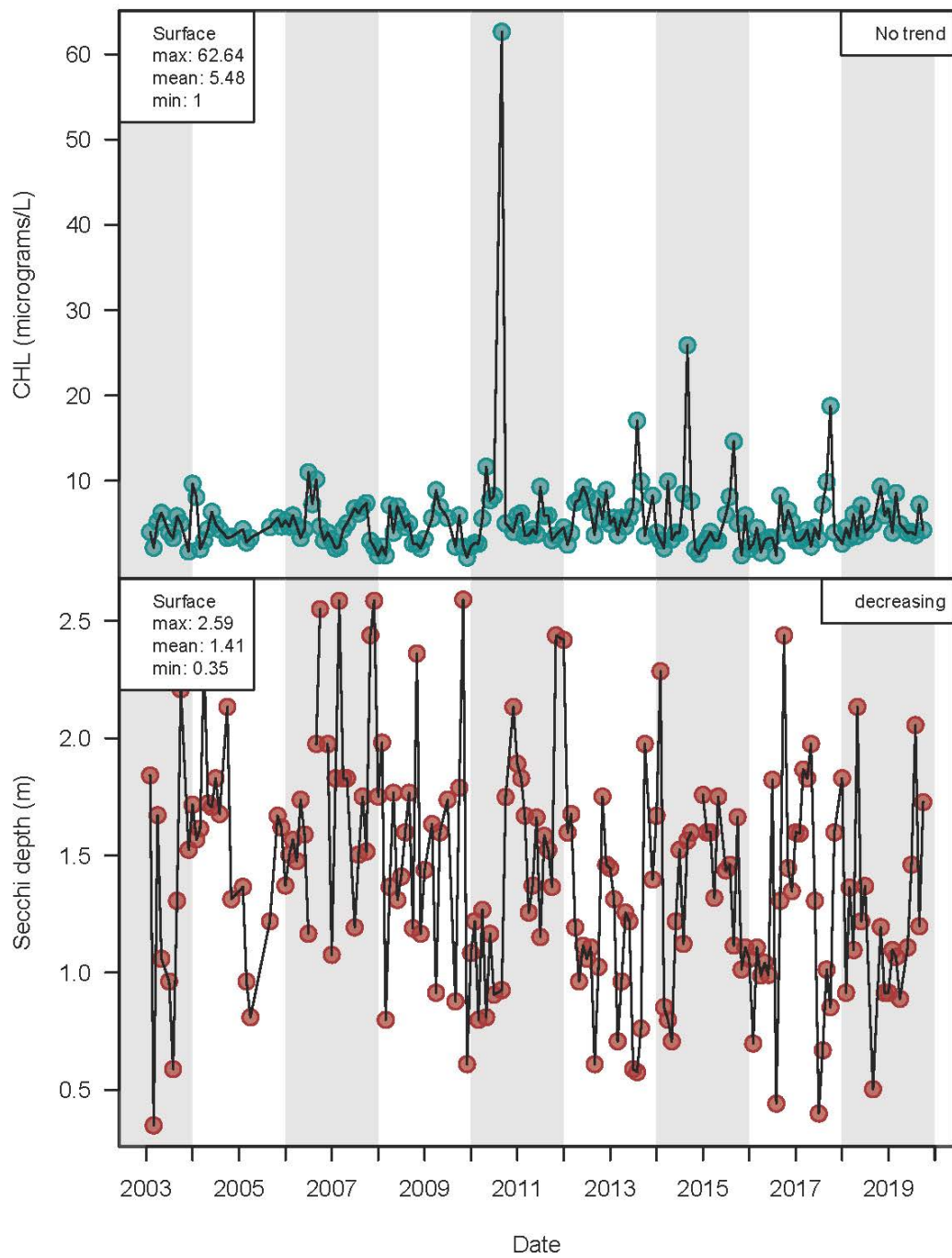

Stallworth Lake, Walton County

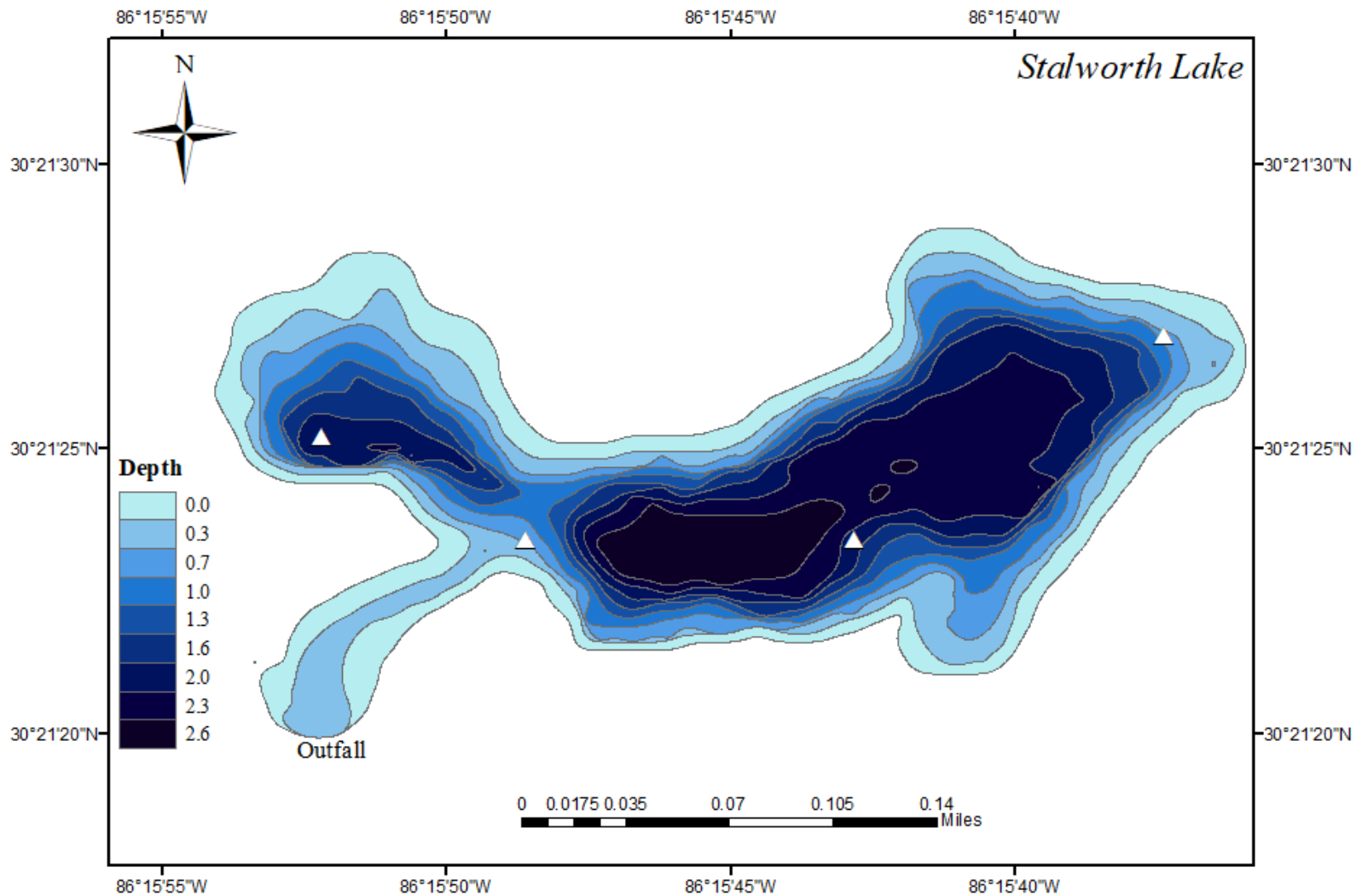

Lake Description

Stallworth Lake is an irregularly-shaped system approximately 150 meters from the Gulf of Mexico. Stallworth is among the smallest coastal dune lakes, with a surface area of 5.2 hectares (52,000 m²) and approximate volume of 81,000 m³. Long-term water chemistry monitoring for Stallworth Lake occurs at four stations denoted as white triangles on the map above. Stallworth Lake has an outfall which infrequently connects to the gulf. As a result the system is primarily freshwater (0.77 ppt).

Water Chemistry Data- 2019

Summary statistics include mean, maximum (Max), minimum (Min), median, and standard error (Std Error) calculated for both surface and bottom measurements for temperature, dissolved oxygen (DO), pH, and salinity, as well as surface measurements total phosphorous (TP), total nitrogen (TN), total chlorophyll (CHL), secchi depth, as well as. These statistics represent 2019 water chemistry data.

2019 Summary Statistics

	min	mean	max	Std.Error
Temperature top	14.09	23.63	31.08	2.25
Temperature bottom	20.31	26.48	32.84	1.79
DO (mg/L) top	5.3	7.18	9.42	0.52
DO (mg/L) bottom	2.77	4.02	6.47	0.46
pH top	6.65	7.25	7.73	0.17
pH bottom	6.57	7.12	7.7	0.18
Salinity (ppt) top	4.65	8.14	11.71	1.05
Salinity (ppt) bottom	7.74	15.92	25.05	2.04
TP (micrograms/L)	8.57	14.82	21.44	1.99
TN (micrograms/L)	198.04	334.66	468.12	38.43
CHL (micrograms/L)	1.19	4.16	7.22	0.89

Water Chemistry Data- 2003 through 2019

Summary statistics include mean, maximum (max), and minimum (min) summary statistics calculated on an annual basis using monthly data for hydrolab data variables; temperature, dissolved oxygen (DO), pH, and salinity as well as nutrient data variables total phosphorous (TP), total nitrogen (TN), total chlorophyll (CHL), and secchi depth,. Summary statistics and trends represent results from long-term analyses among annual means from 2003 through 2019.

Times series plots display the inter-annual (monthly variability within the year - circles) and intra-annual variance (variability among years - triangles). Columns delineate three year time intervals.

Kendall-Tau trend analysis results are shown for each water chemistry variable on the top-left of each plot. No trend indicates there was no significant trend found among the years examined (2003 through 2019). Increasing indicates a significant, positive trend was found over time. Decreasing indicates a significant, negative trend was found among the years examined. Insufficient data indicates insufficient annual data (year averages) were available for trend analysis.

Hydrolab Trend Analyses

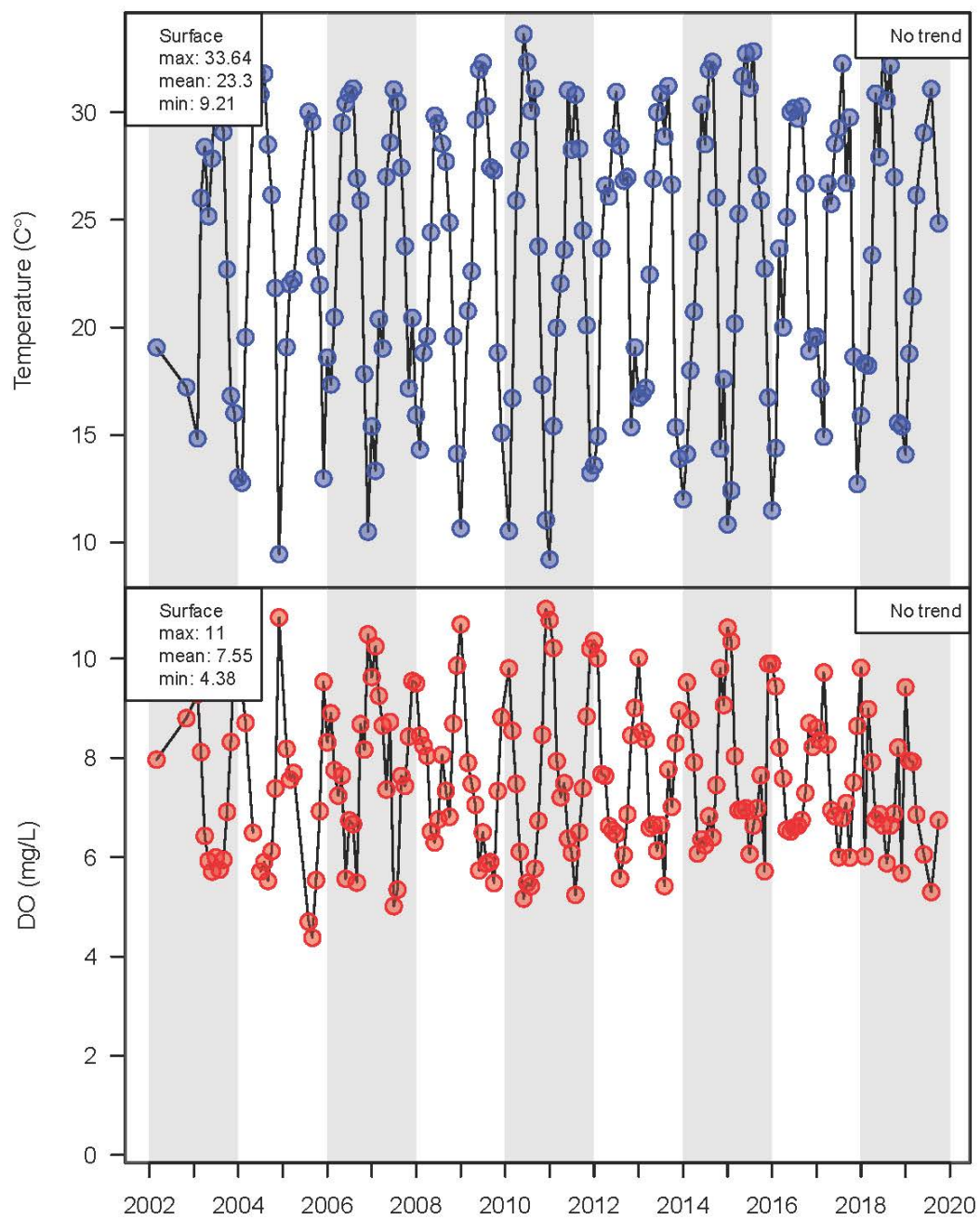

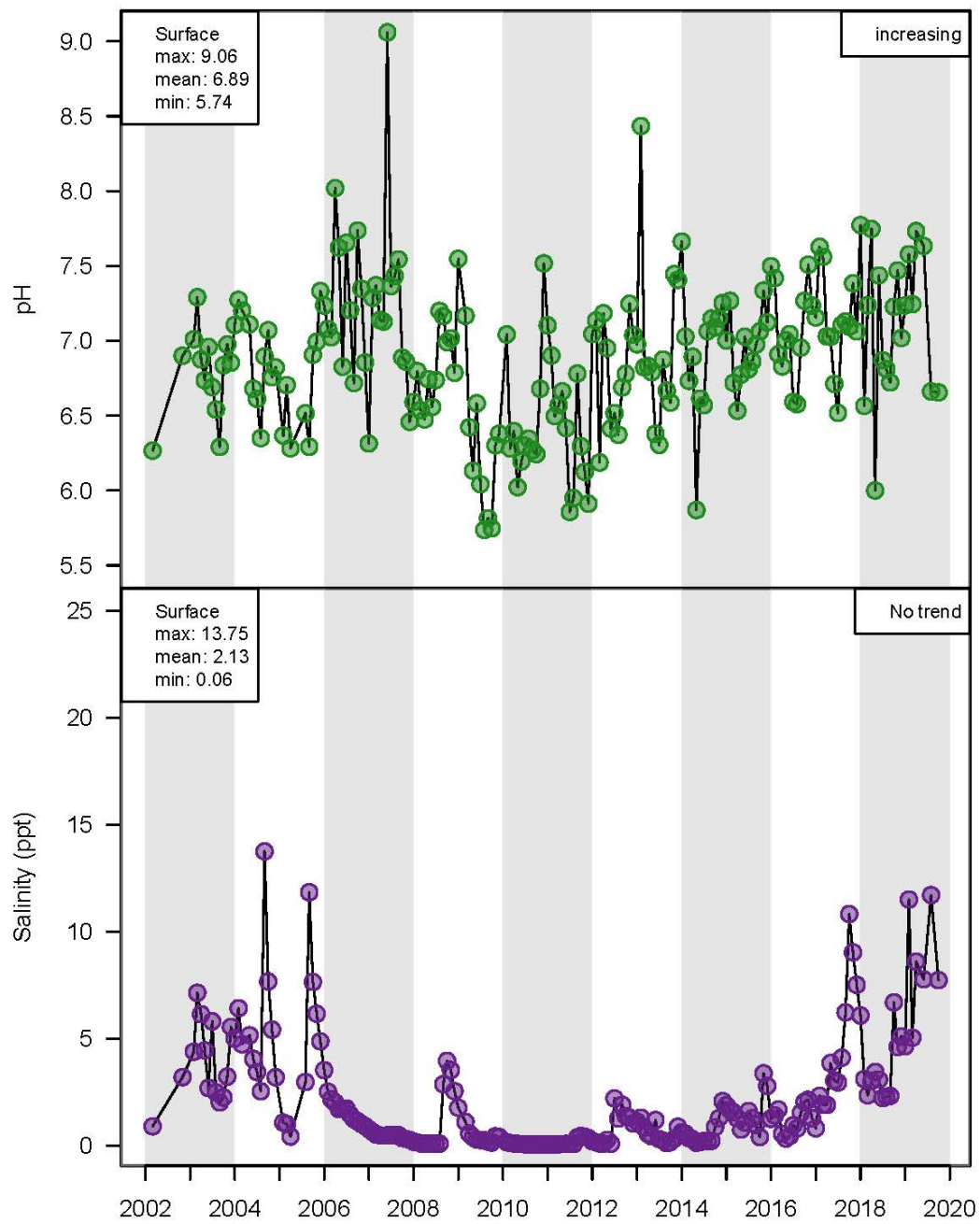

Nutrient Trend Analyses

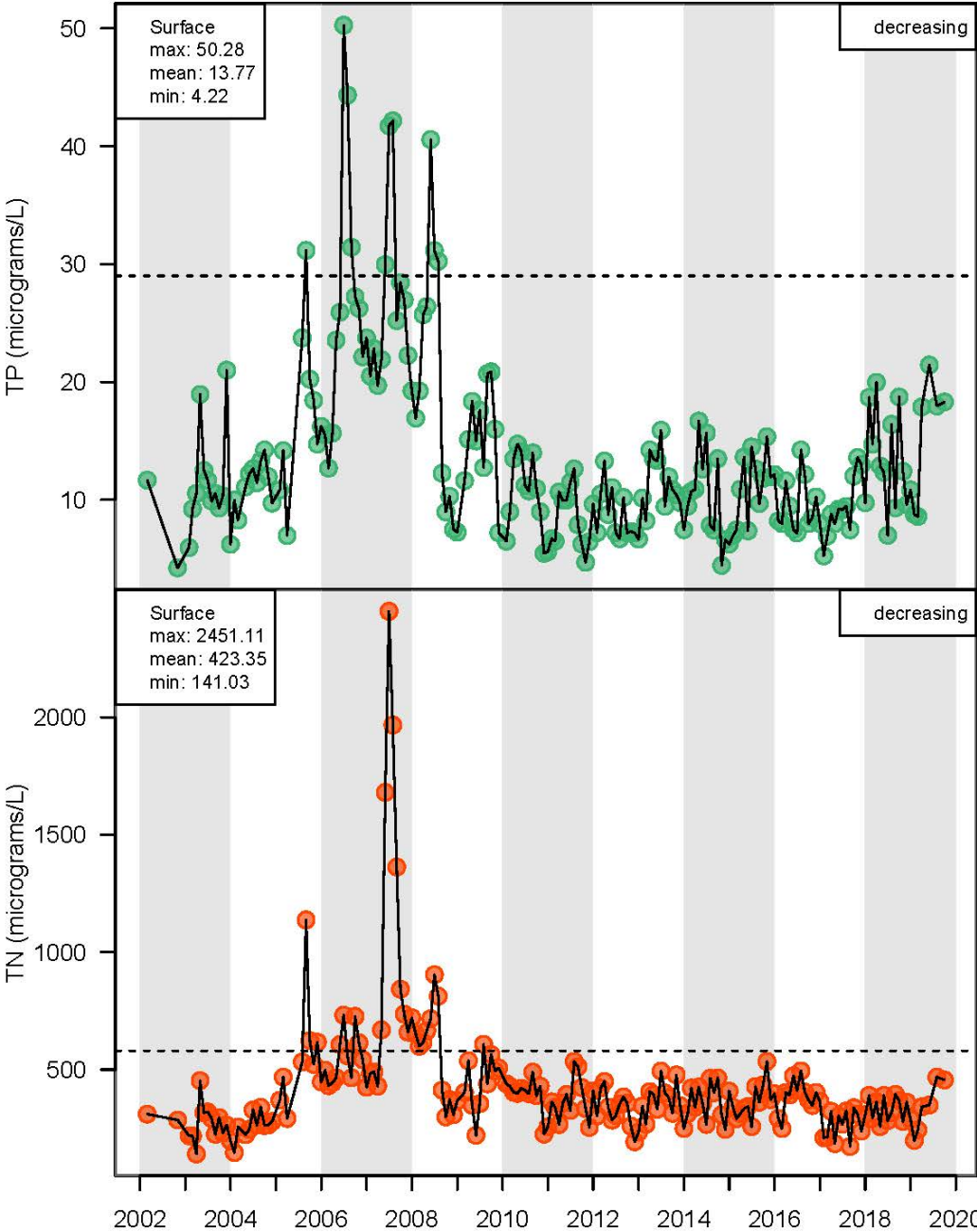

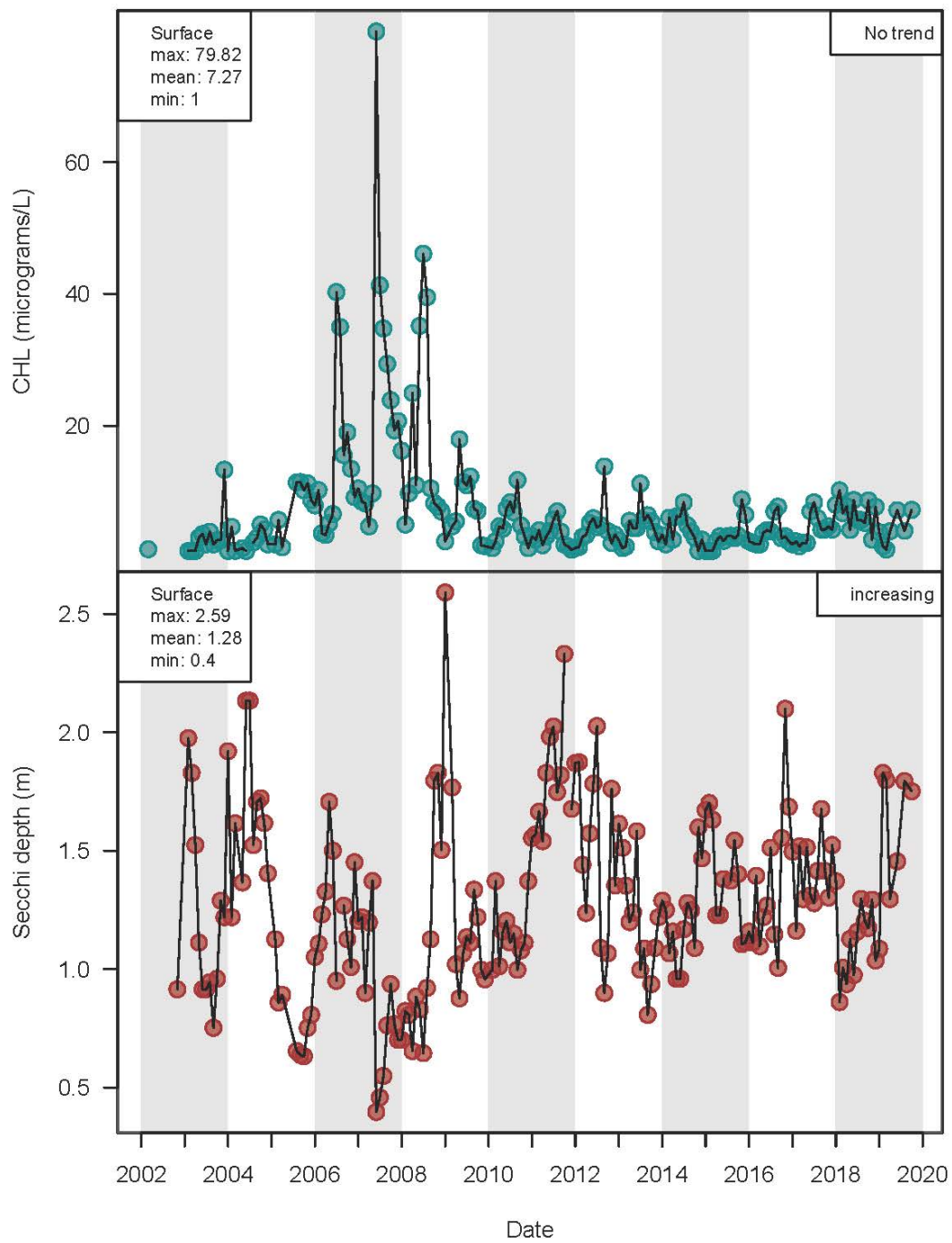

Western Bowl Lake Lobe, Walton County

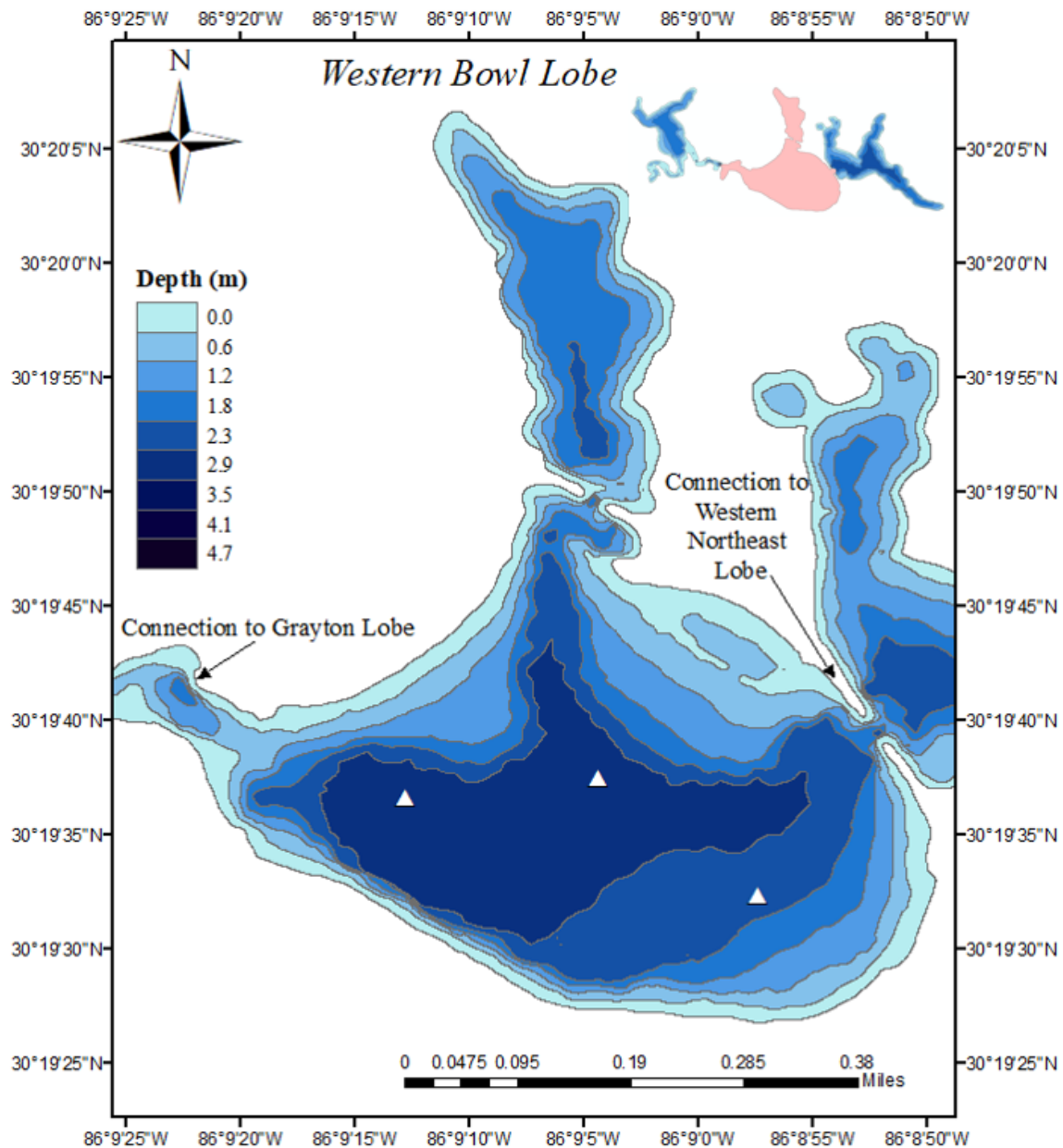

Lake Description

The Western Lake system is an irregularly-shaped lake system approximately 300 meters from the Gulf of Mexico. The system is the second largest coastal dune lake system, with a total surface area of 98 hectares (980,000 m²) and an approximate volume of 1,590,000 m³. The system is divided first by a shallow, narrow channel into western and eastern lobes, and then again by Highway 30A into a central and northeastern lobe. Connectivity between the three lobes is maintained by two bridges. Western Bowl Lobe refers to the central lobe of Western Lake. It is a large system with a surface area of 45 hectares (450,000 m²) and an approximate volume of 730,000 m³. Long-term water chemistry monitoring for Western Bowl Lobe occurs at three stations denoted as white

triangles on the map above. Western Bowl Lobe does not have a direct connection to the gulf, but rather has indirect interactions with the gulf through its connection to Grayton Lobe. However, the long, narrow channel separating Grayton and Western Bowl Lobes acts as a bottleneck for seawater inflows, and as a result Western Bowl lobe and Western Northeast Lobes have markedly different salinity regimes from Grayton Lobe (5ppt, 5ppt and 11ppt respectively).

Water Chemistry Data- 2019

Summary statistics include mean, maximum (Max), minimum (Min), median, and standard error (Std Error) calculated for both surface and bottom measurements for temperature, dissolved oxygen (DO), pH, and salinity, as well as surface measurements total phosphorous (TP), total nitrogen (TN), total chlorophyll (CHL), secchi depth, as well as. These statistics represent 2019 water chemistry data.

2019 Summary Statistics

	min	mean	max	Std.Error
Temperature top	15.24	20.77	25.44	2.58
Temperature bottom	20.54	21.23	21.68	0.3
DO (mg/L) top	7.3	7.56	7.81	0.13
DO (mg/L) bottom	0.51	2.05	4.87	1.22
pH top	7.46	7.76	8.27	0.22
pH bottom	7.25	7.63	8.08	0.21
Salinity (ppt) top	4.87	7.16	10.75	1.57
Salinity (ppt) bottom	10.81	20.82	26.53	4.35
TP (micrograms/L)	6.35	10.98	18.25	2.58
TN (micrograms/L)	146.59	333.64	519.74	83.96
CHL (micrograms/L)	2	4.12	9.32	1.74

Water Chemistry Data- 2003 through 2019

Summary statistics include mean, maximum (max), and minimum (min) summary statistics calculated on an annual basis using monthly data for hydrolab data variables; temperature, dissolved oxygen (DO), pH, and salinity as well as nutrient data variables total phosphorous (TP), total nitrogen (TN), total chlorophyll (CHL), and secchi depth,. Summary statistics and trends represent results from long-term analyses among annual means from 2003 through 2019.

Times series plots display the inter-annual (monthly variability within the year - circles) and intra-annual variance (variability among years - triangles). Columns delineate three year time intervals.

Kendall-Tau trend analysis results are shown for each water chemistry variable on the top-left of each plot. *No trend* indicates there was no significant trend found among the years examined (2003 through 2019). *Increasing* indicates a significant, positive trend was found over time. *Decreasing* indicates a significant, negative trend was found among the years examined. *Insufficient data* indicates insufficient annual data (year averages) were available for trend analysis.

Hydrolab Trend Analyses

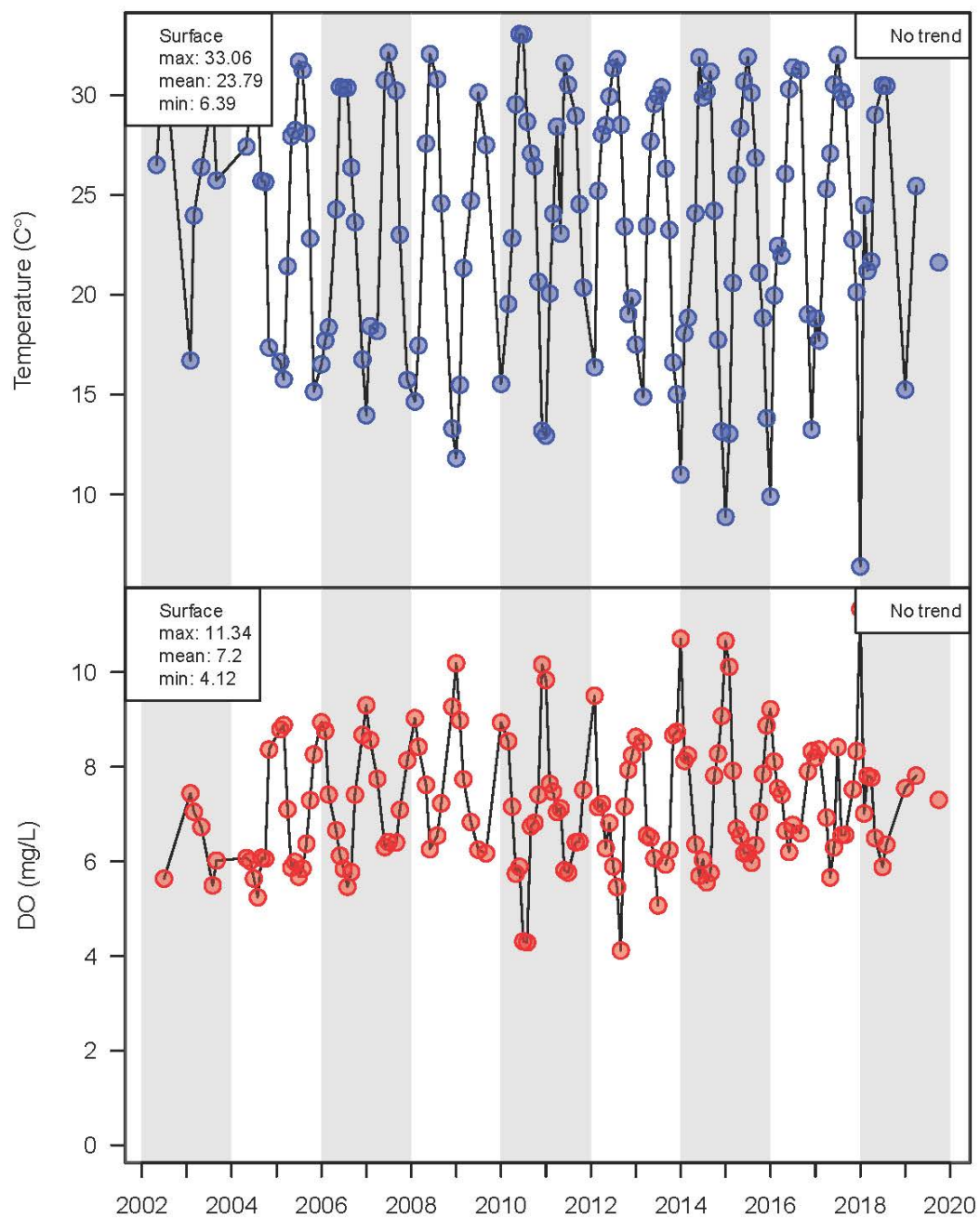

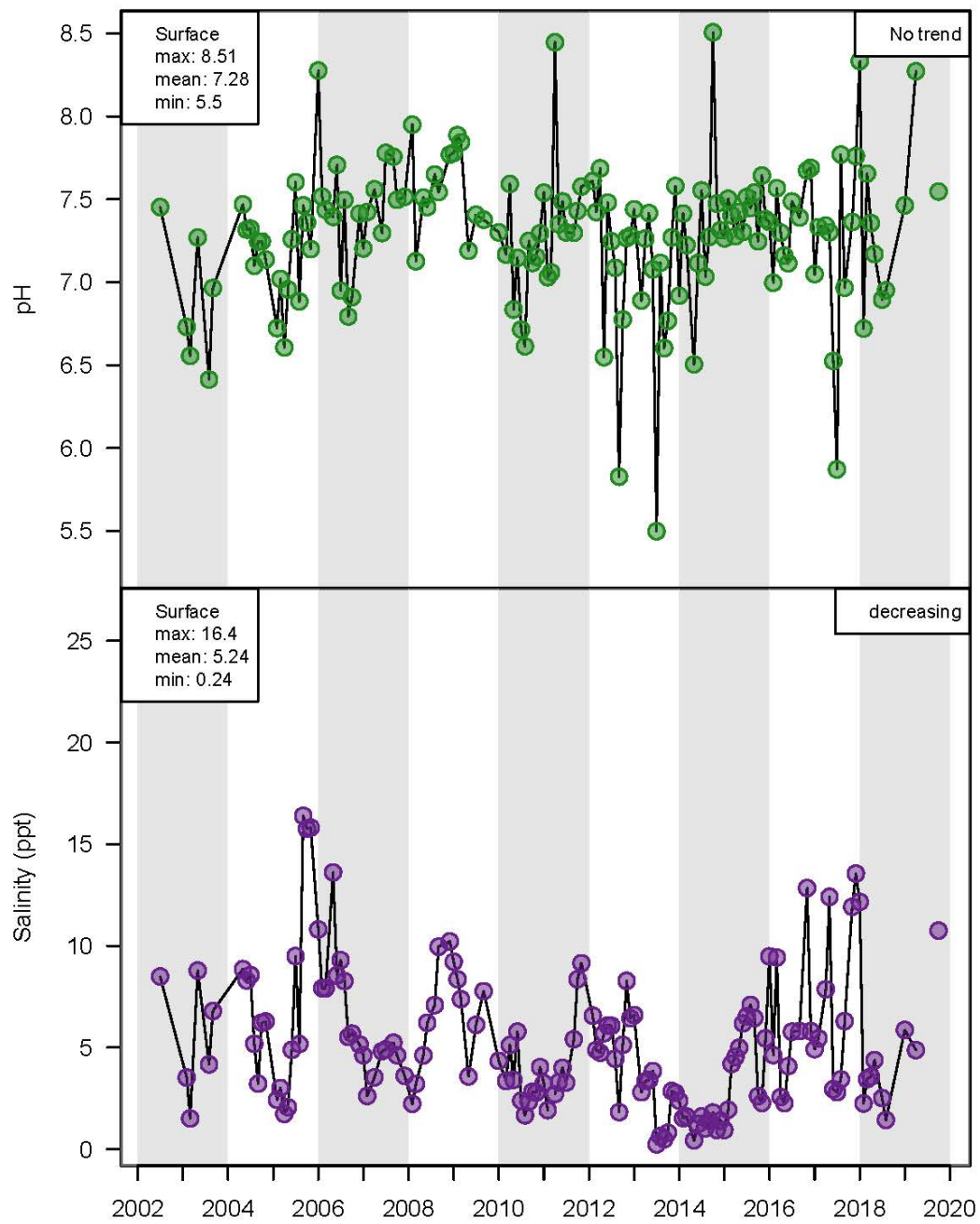

Nutrient Trend Analyses

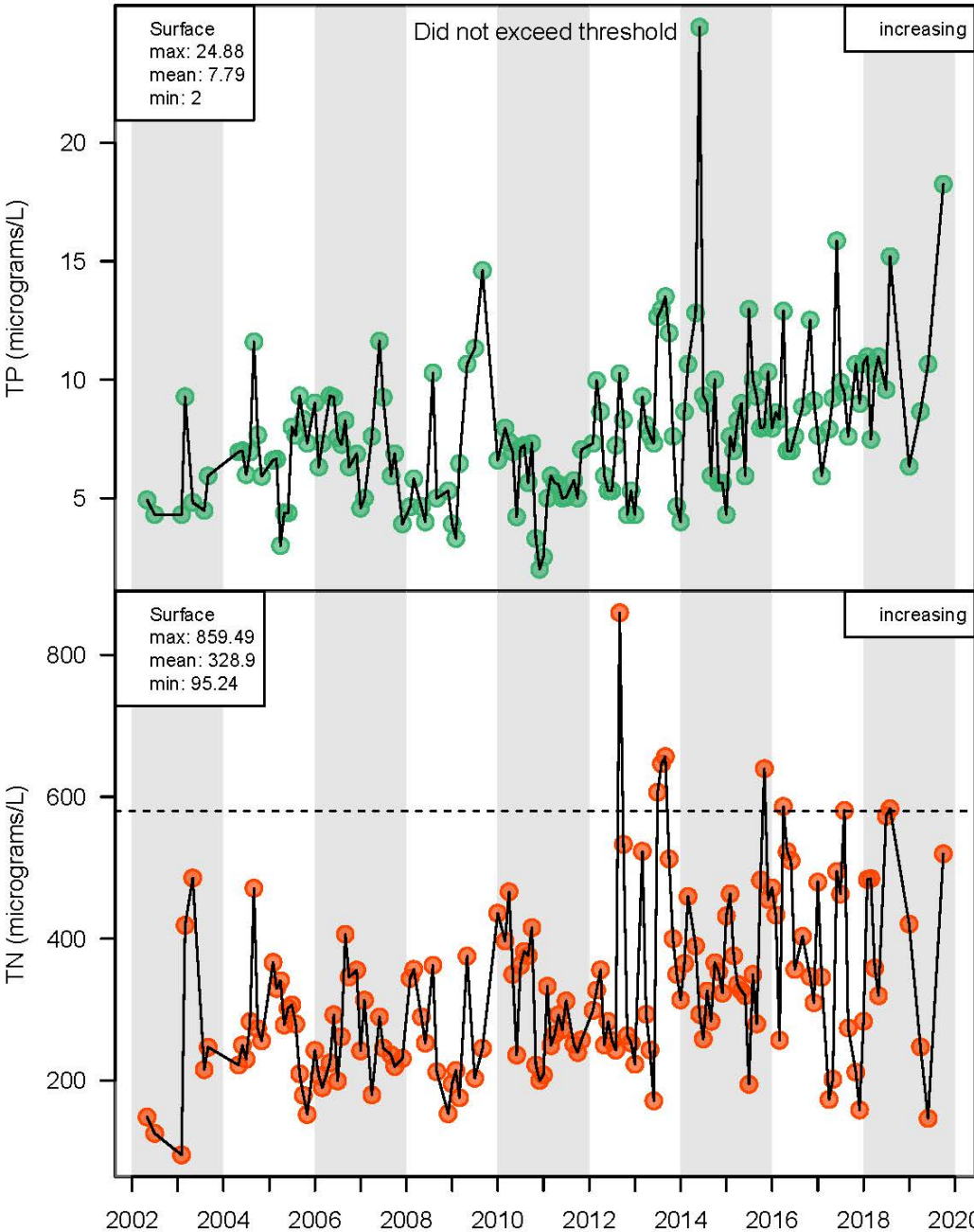

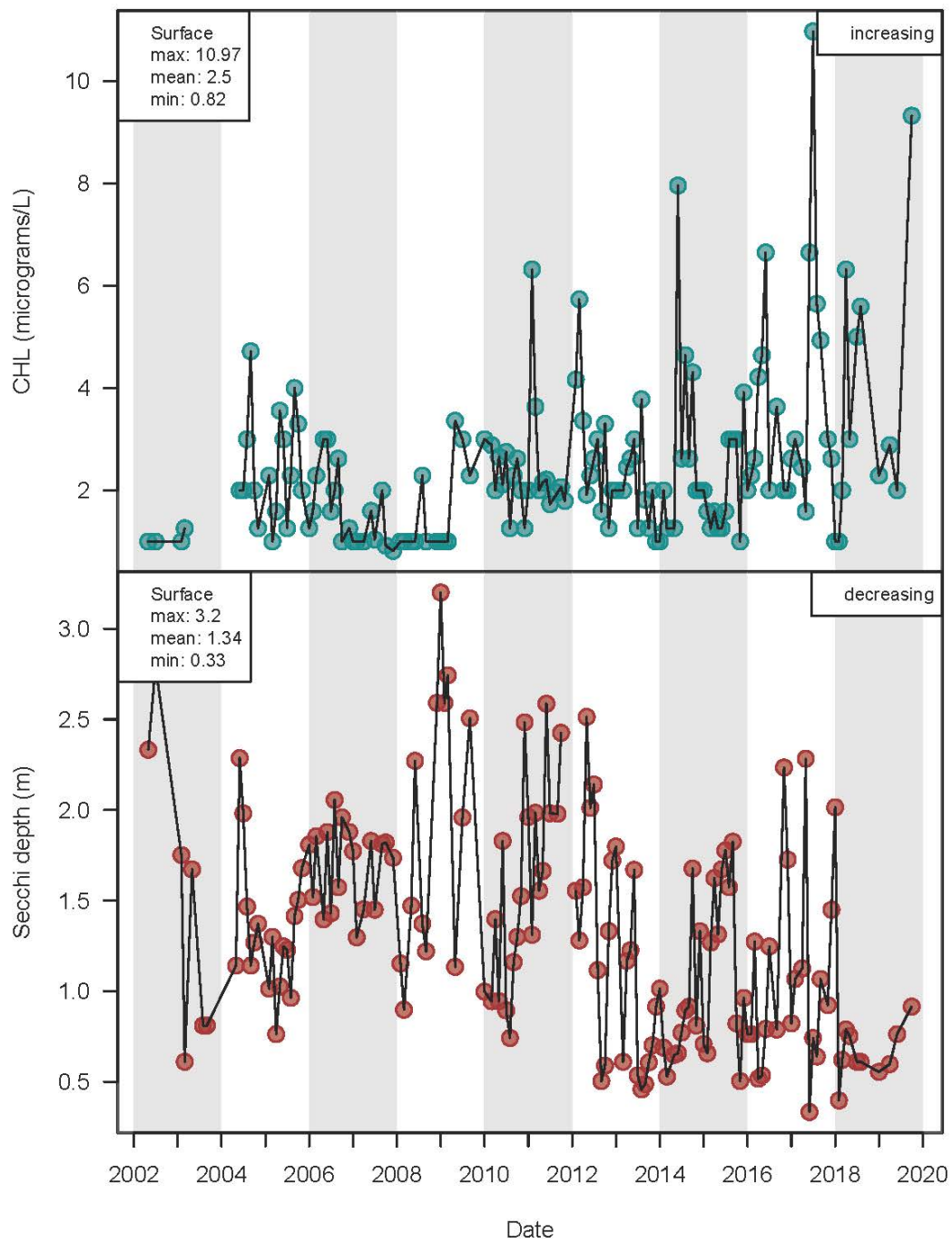

Western Northeast Lake Lobe, Walton County

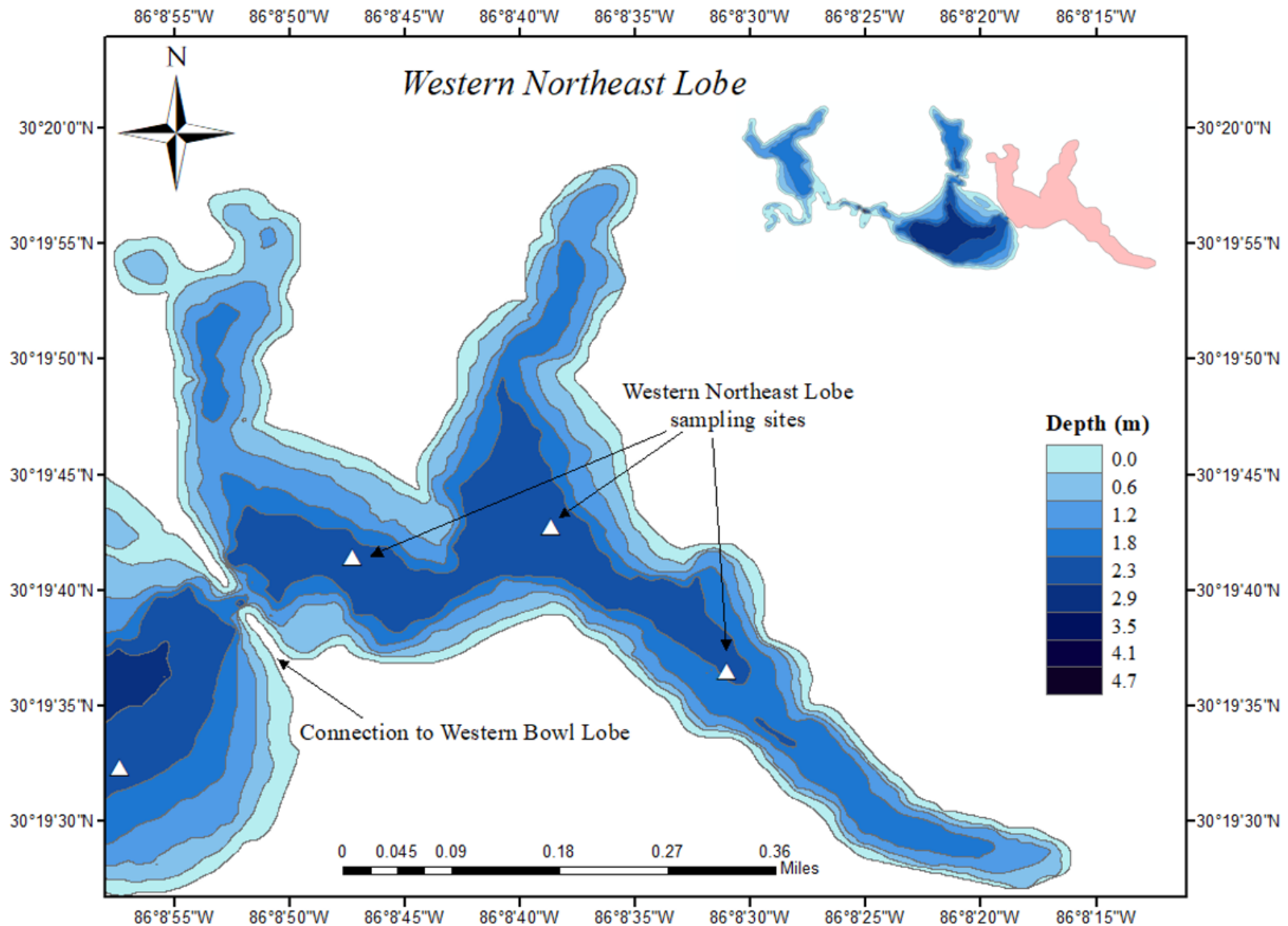

Lake Description

The Western Lake system is an irregularly-shaped lake system approximately 300 meters from the Gul of Mexico. The system is the second largest coastal dune lake system, with a total surface area of 98 hectares (980,000 m²) and an approximate volume of 1,590,000 m³. The system is divided first by a shallow, narrow channel into western and eastern lobes, and then again by Highway 30A into a central and northeastern lobe. Connectivity between the three lobes is maintained by two bridges. Western Northeast Lobe refers to the northeastern lobe of Western Lake. It is a large system with a surface area of 30 hectares (300,000 m²) and an approximate volume of 500,000 m³. Long-term water chemistry monitoring for Western Northeast Lobe occurs at three stations denoted as white triangles on the map above. Western Northeast Lobe does not have a direct

connection to the gulf, but rather has indirect interactions with the gulf through its connection to Grayton Lobe through Western Bowl Lobe. However, the long, narrow channel separating Grayton and Western Bowl Lobes acts as a bottleneck for seawater inflows, and as a result Western Bowl lobe and Western Northeast Lobes have markedly different salinity regimes from Grayton Lobe (5ppt, 5ppt and 11ppt respectively).

Water Chemistry Data- 2019

Summary statistics include mean, maximum (Max), minimum (Min), median, and standard error (Std Error) calculated for both surface and bottom measurements for temperature, dissolved oxygen (DO), pH, and salinity, as well as surface measurements total phosphorous (TP), total nitrogen (TN), total chlorophyll (CHL), secchi depth, as well as. These statistics represent 2019 water chemistry data.

2019 Summary Statistics

	min	mean	max	Std.Error
Temperature top	19.99	26.35	30.96	2.01
Temperature bottom	19.52	25.88	30.81	1.82
DO (mg/L) top	4.63	5.64	6.71	0.32
DO (mg/L) bottom	0.55	1.72	4.83	0.72
pH top	6.67	7.22	7.48	0.13
pH bottom	6.67	7.06	7.35	0.09
Salinity (ppt) top	3.54	7.84	11.39	1.4
Salinity (ppt) bottom	7.92	13.87	17.51	1.63
TP (micrograms/L)	7.56	11.4	15.88	1.15
TN (micrograms/L)	341.71	395.59	515.86	26.64
CHL (micrograms/L)	2	3.63	8.96	1.09

Water Chemistry Data- 2003 through 2019

Summary statistics include mean, maximum (max), and minimum (min) summary statistics calculated on an annual basis using monthly data for hydrolab data variables; temperature, dissolved oxygen (DO), pH, and salinity as well as nutrient data variables total phosphorous (TP), total nitrogen (TN), total chlorophyll (CHL), and secchi depth,. Summary statistics and trends represent results from long-term analyses among annual means from 2003 through 2019.

Times series plots display the inter-annual (monthly variability within the year - circles) and intra-annual variance (variability among years - triangles). Columns delineate three year time intervals.

Kendall-Tau trend analysis results are shown for each water chemistry variable on the top-left of each plot. *No trend* indicates there was no significant trend found among the years examined (2003 through 2019). *Increasing* indicates a significant, positive trend was found over time. *Decreasing* indicates a significant, negative trend was found among the years examined. *Insufficient data* indicates insufficient annual data (year averages) were available for trend analysis.

Hydrolab Trend Analyses

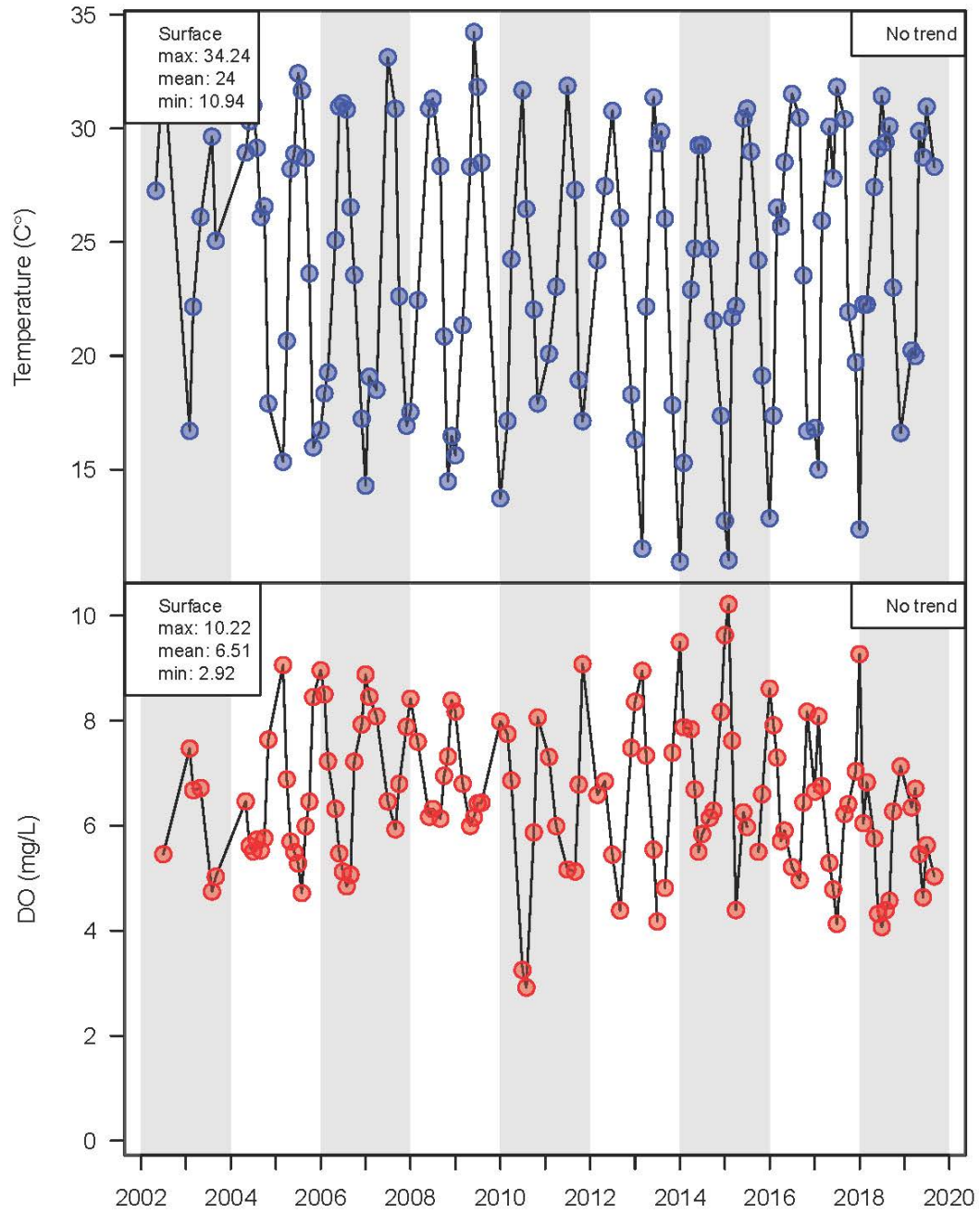

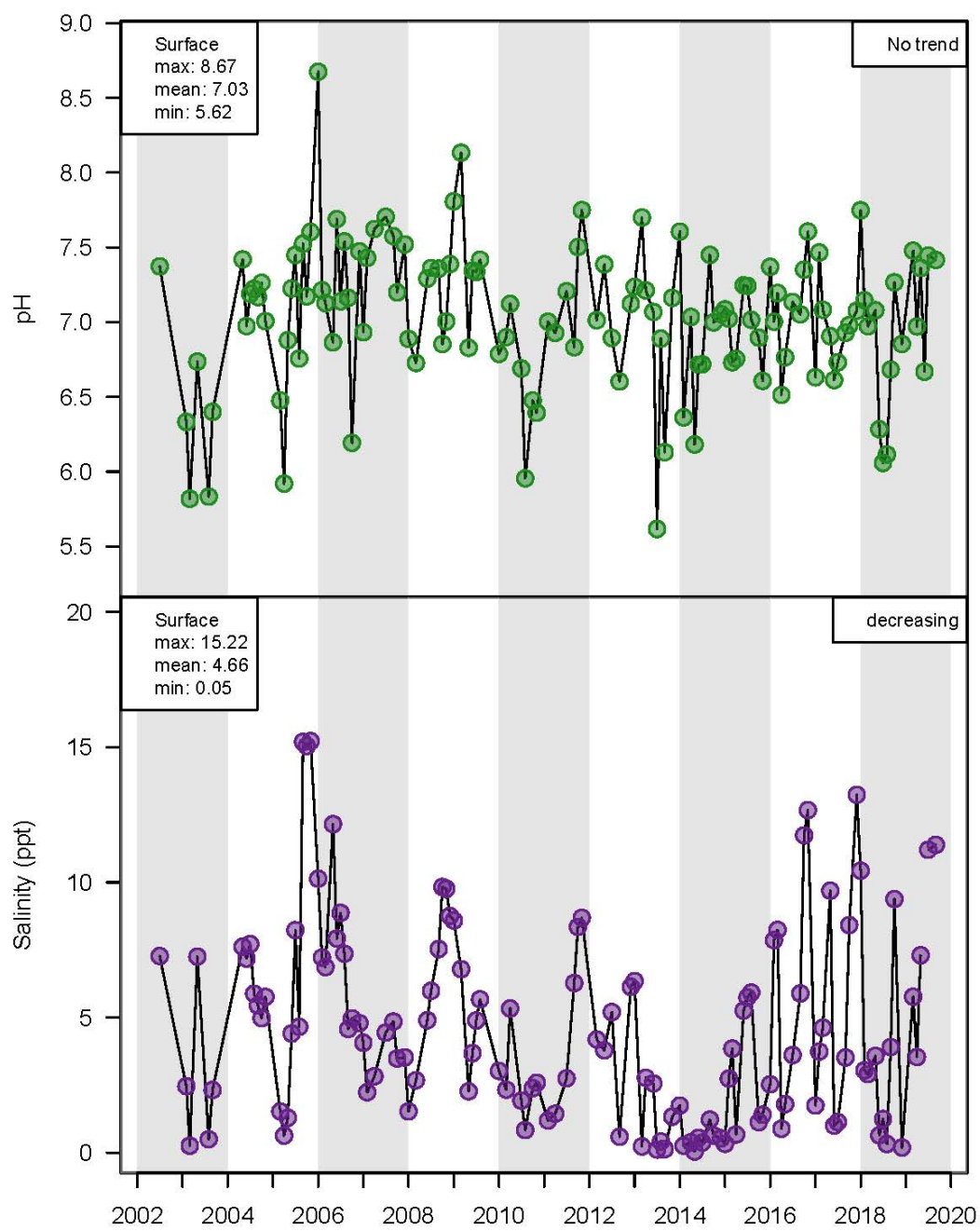

Nutrient Trend Analyses

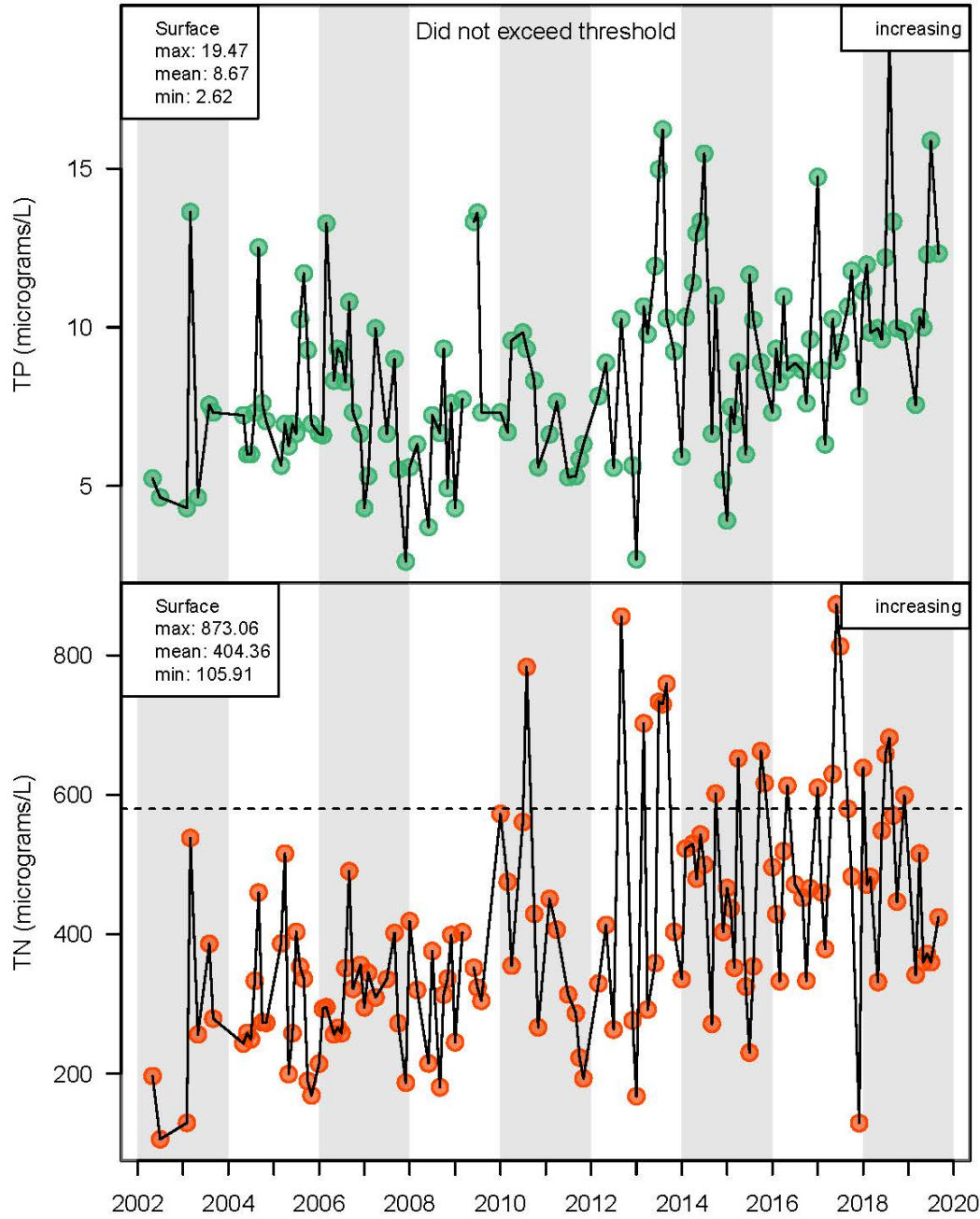

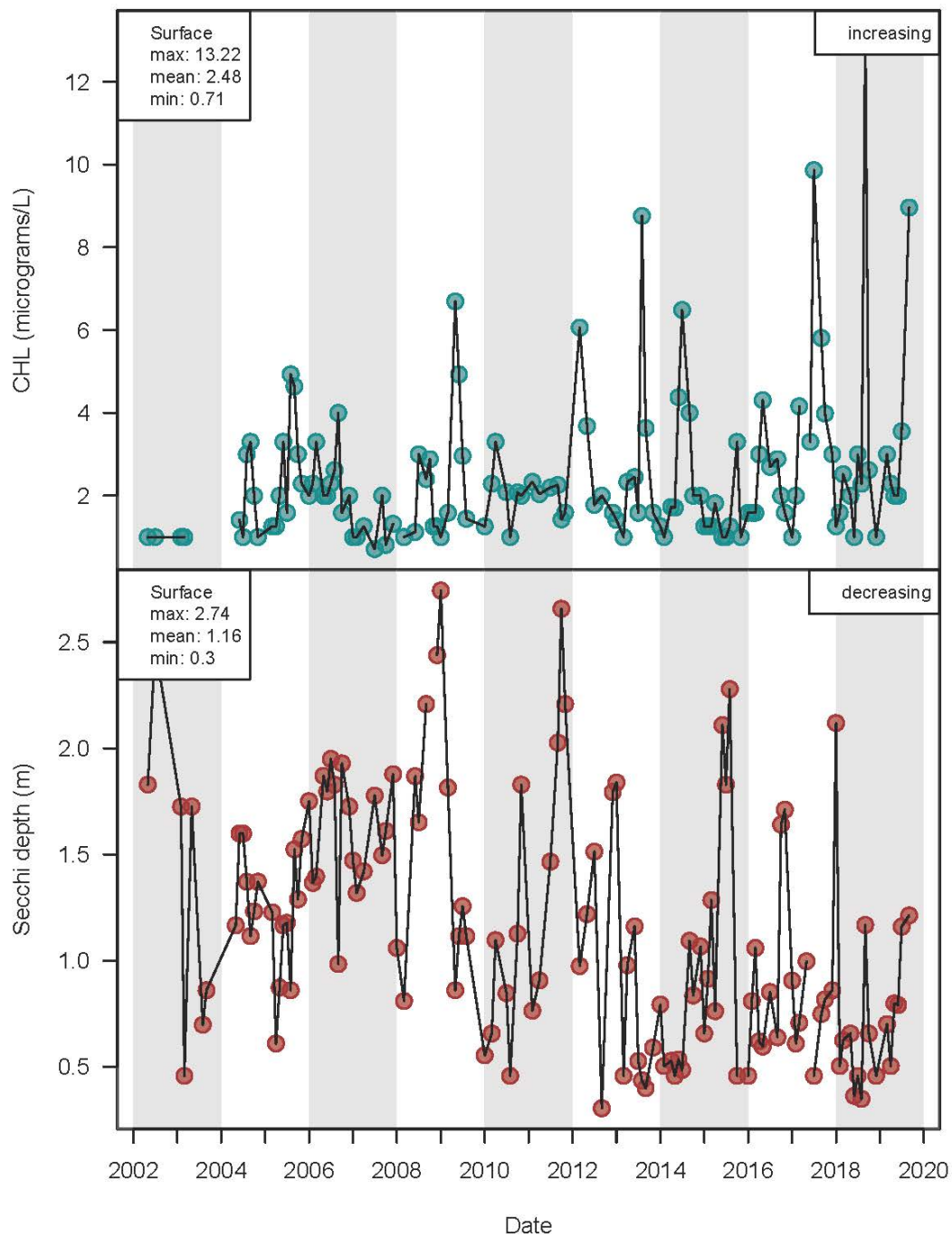

References:

Bachmann, R.W., D.L. Bigham, M.V. Hoyer, and D.E. Canfield, Jr. 2012. Factors determining the distributions of total phosphorus, total nitrogen, and chlorophyll a in Florida lakes. *Lake and Reservoir Management* 28:10-26 [doi:10.1080/07438141.2011.646458].

Canfield, Jr., D. E., and M. V. Hoyer. 1988. Regional geology and the chemical and trophic state characteristics of Florida lakes. *Lake and Reservoir Management* 4:21-31 [doi:10.1080/07438148809354375].

Griffith, G.E., D.E. Canfield, Jr., C.A. Horsburg, and J.M. Omernik. 1997. Lake regions of Florida. EPA (U.S. Environmental Protection Agency), report R-97/127 Corvallis, Oregon.